WHITE POWER REPORT

SINGLE COPY $1.00

The great change.

WHITE AMERICA

OUR RACE IS OUR NATION

VOL. 1 – NO. 9 JUNE 1977

THE WHITE POWER HYMN

by Eric Thomson Music: The Horst Wessel Lied

© Copyright 1977 by White Power Publications

White Man unite, unite to save your nation
America, for which we fought and toiled
Our racial enemies swarm 'round us in elation
The snake of Zion has us in its coils.

The White Man has the right to his own Nation
On this his land, his Banner stands unfurled
He will not give it up to Jewish speculation
He will not see it into darkness hurled.

The Day's at hand, the Day of Liberation
For the White Man, the Leader of the World
To cut the golden chains of alien domination
The Swastika becomes our mighty sword.

Our Race commands we join this great formation
No man can face his enemies alone
When White tribes forge themselves into a single Nation
We'll have the might to protect our dear homes.

The White Man stands confused upon the hour
Until he sees the Banner we've unfurled
Now he knows Victory's the Future of White Power
We march with our White comrades 'round the world.

The White Man's Race is truly his great Nation
With White Power he comes into his own
No more victim of artificial separation
Whole continents he now can call his own.

OUR RACE IS OUR NATION!

WHITE POWER REPORT

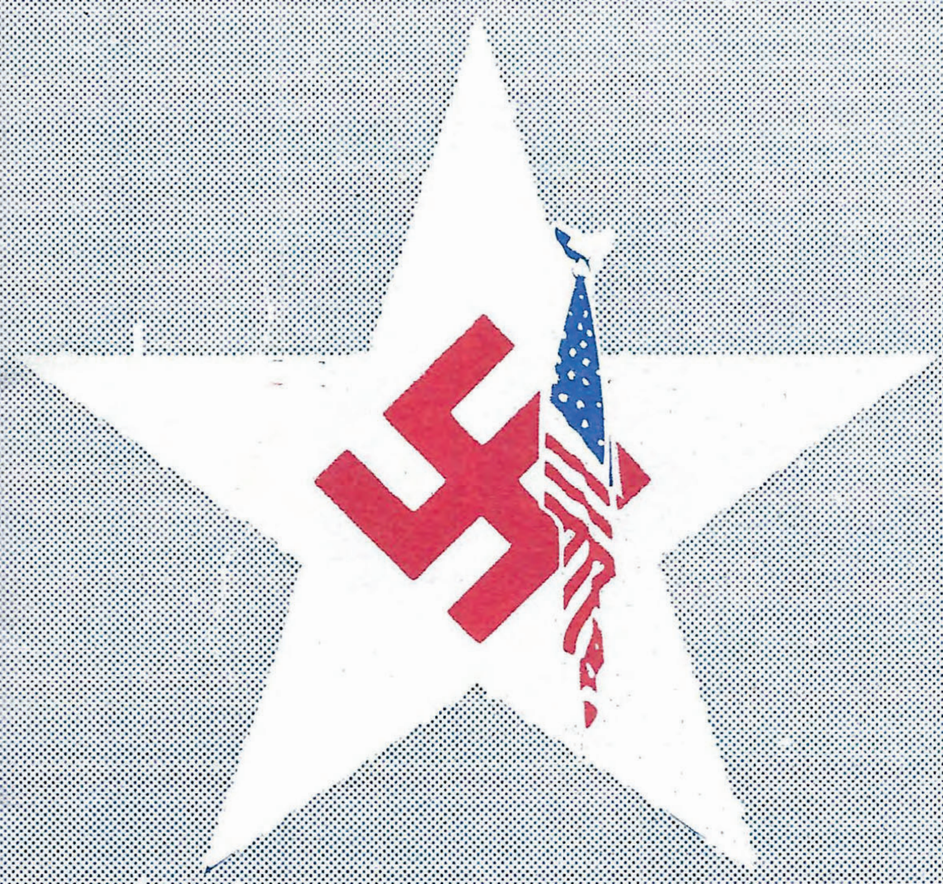

OUR RACE IS OUR NATION!

Satan's Children

CONTENTS

VOL. 1 – NO. 9

JUNE 1977

THIS TIME THE WORLD 3

LETTERS TO THE EDITOR 15

SIMPLE ARITHMETIC 26

MAKING N.S. RELEVANT 28

OUR EMBLEM: Reactions 32

IN OUR HOUR OF POWER 34

ACTION REPORT 44

WHITE POWER REPORT
is published monthly by WHITE POWER PUBLICATIONS, a subsidiary of Raybar, Inc. Editorial offices: Box 21, Reedy, W.Va. 25270. Phone: 304-927-4490, evenings: 304-927-4486.

Editorial Staff:
George P. Dietz, Eric Campbell, Christof Friedrich
Harold A. Covington

Manuscripts conforming to our editorial policy are welcome, however, unsolicited items cannot be returned unless accompanied by stamped, self-addressed envelope. Manuscripts accepted for publication become the property of White Power Publications.

Copyright 1977, White Power Publications
Permission granted to quote in whole or part with proper credit.

ANNUAL SUBSCRIPTION RATES:

U.S.A. mailed 3rd class bulk rate, in plain envelope $10.00
U.S.A. mailed Third Class in plain envelope $14.00
U.S.A. mailed First Class in plain envelope $16.00
CANADA & MEXICO mailed Third Class in plain envelope .. $14.00
CANADA & MEXICO mailed First Class in plain envelope ... $18.00
EUROPE Air Mail in plain envelope $26.00
EUROPE Surface Mail in plain envelope $18.00
SO. AFRICA Air Mail in plain envelope $31.00
SO. AFRICA Surface Mail in plain envelope $18.00

BULK PRICES:

Single Copy Third Class in plain Envelope $1.00
10 copies via UPS $7.50
100 copies via UPS $50.00
500 copies via UPS $175.00
1,000 copies via UPS $340.00
SAMPLE PACKETS including 1 copy of WHITE POWER REPORT timely reprints, booklets, shipped to names submitted by you $2.00 per name and address.

ADVERTISING RATES:

FULL PAGE ..... $ 50.00
HALF PAGE ..... $ 30.00
QUARTER PAGE ..... $ 20.00
EIGHTH PAGE ..... $ 15.00
DISCOUNTS: 5% on 6-month contract — 10% on 12-month contract, paid in advance. DEADLINE is the 15th day preceding the month of publication.

this time the world

by

George Lincoln Rockwell

Republished 1977 by:

WHITE POWER
PUBLICATIONS

REEDY, W.VA. 25270

CHAPTER II

Mary MacPherson was the healthiest and prettiest young peasant girl in Pugwash, Nova Scotia. She had helped her Scottish immigrant family fight the Indians for their land. She had been brought up in the rude and rugged life of a pioneer, shearing the small herd of family sheep, carding and spinning the wool, weaving it and then making clothes for all the family from it. There was no nonsense about life in Pugwash and no nonsense about young Mary MacPherson as she set off to visit relatives in Providence, Rhode Island, some time in the early spring of 1884.

While in Providence, she met John Rockwell, a mature and dignified Civil War veteran of Scotch-English descent who had opened a real estate office and had already married and raised a small family, before he lost his wife. Mary MacPherson married John Rockwell and they bought a house, with a large mortgage, on Pemberton Street in the Mount Pleasant section of Providence.

In this house, in 1889, was born a very unusual man: my father. Out of these most staid circumstances came a human mutation, a genius, who was to help set America laughing as it had never laughed before and who was to produce a son who would find America in tears and lead the battle to change those tears once again to healthy laughter — but not with jokes.

George Lovejoy Rockwell was nothing like his stern and dignified father or his sturdy, no-nonsense mother. From what I can gather, he was more like a composite of Peck's Bad Boy and a mischievous, impudent monkey. He played endless painful tricks on his sweet little sisters, but always managed to appear the angel when these innocents appealed tearfully to their mother. He investigated everything and everybody, poked into everything, became an expert young magician, invented a thousand diabolical little devices for an equal number of diabolical purposes, learned to play the penny tin-whistle better than anyone before him, became an artist, cartoonist and sign painter, liberally plastering the cellar walls with signs for various soaps, etc., which still remain.

I have not heard of any scholastic honors awarded him, but I understand he did manage to frolic his way through part of high school, carefully placing hornets in the school master's lunch box and performing other psychological experiments. But he could not long repress his spirits in a school room.

Starting as a magician, he entered the exuberant new world

of vaudeville. But his patter, delivered with the legerdemain, soon proved more successful than the magic act and he teamed up in a comedy bit with various partners, including men named Al Wood and Al Fox.

For years he starved. Once, he and his partner had only a single pair of pants between them, when one of them ripped the only pair he had and they were out of work and money. They had managed to keep a room, even with the rent overdue, so one stayed in bed in the room while the other searched for some kind of work or income. My father was clever at writing parodies — humorous and irreverent words to well-known songs — and his partner managed to get a few other vaudevillian customers for his services in this line. The partner would bring the customer to the room, excuse himself at the door, run inside, give the pants to my father, jump in bed and then pretend to sleep while my father wrote the parody on the spot and in the pants.

But poverty was no damper for my old man's irrepressible spirits. Next door to this room, behind paper-thin walls, was a sister act and sounds were clearly heard from one room to the next. In those days and in the place, every bed had a not very handsome, but utilitarian piece of china beneath it. My father conceived the idea of filling the huge water pitcher kept on the bureau and giving the young ladies in the next room something to think about. He stood on a chair, making sure they were in next door, then carefully and slowly, he poured a thin stream of water from the pitcher into the chamber pot. This occupied about ten minutes or so and his diabolical genius was rewarded a few minutes later when the pranksters innocently stepped out of their room and, sneaking a look behind them, discovered two pretty heads peeking out, with mouths hanging wide open.

There is material for a delightful book in my father's endless and absorbing tales of his antics on and off stage in vaudeville and I have urged him repeatedly to do the job himself, without success.

There was the time he bet the rest of the bill in some town in Illinois that he could go out on the street and calmly hit a policeman, without being arrested. He put on dark glasses, filled his hat with pencils and went about 'feeling' vigorously with the cane, striking this way and that, until he fetched a cop a good belt on the shins. The cop winced, but helped the poor 'blind man' and my Pop won. Or the time in Chicago when he got the baby ducks and the whole cast watched them swim in the hotel tub, until my old man got the idea of seeing if they could swim

in 'rapids'. The ducks were tested in the water closet and it was discovered with great glee that they could swim so desperately that they could beat the flush!

While Mary MacPherson was growing up as a pioneer in Nova Scotia, a young German youth named Augustus Schade was emigrating to America to make his fortune and wound up working in a Bloomington, Illinois theater, finally becoming manager. He married, of all things, a fiery French girl Corrine Boudreau, his opposite in every possible way and the two had a miniature World War I, Germans versus French, going from 1914 on.

They had two daughters, Claire and Arline. Claire was dainty, feminine and took after her French mother. Arline was hefty, overbearing and took after her German father. When the little girls were still very small, they were trained as dancers and actresses for the booming vaudeville business and the whole family hit the road as "The Four Schades". Little Claire was adored by audiences as a sort of Shirley Temple of her day and performed as a toe-dancer. She continued in the theatrical business until about 1915, when she met and married my father.

Unable to approach even marriage with proper decorum, my irrepressible father, I am told, was planning to tell his new father-in-law, who by that time was owner and manager of a large Bloomington theater, that he was part colored. He was barely dissuaded by my mother and her mother who insisted that my very unhumorous German grandfather would have promptly shot him to death. This prediction was later confirmed by Augustus himself, who was only prevented with the greatest effort from carrying out the execution when he heard about the plan for the 'joke'.

About this time, my father had cast off his partners, with their banjos and props and opened as a monologist. He took the pseudo title of "Dr" Rockwell — quack, quack, quack! — and posed as a great chiropractor. His only prop was a banana stalk which he demonstrated as the human spine. He did something no monologist had previously dared do: he sat down in an arm chair in the middle of the stage and just talked.

But he did it so successfully that I can remember being in the audience as a very, very small boy and laughing most of all at the fat men and women all around me literally falling out of their seats and suffocating and gasping in ecstasies of laughter. My old man was a master of timing and would blow a police whistle to try to extinguish the laughter so he could continue,

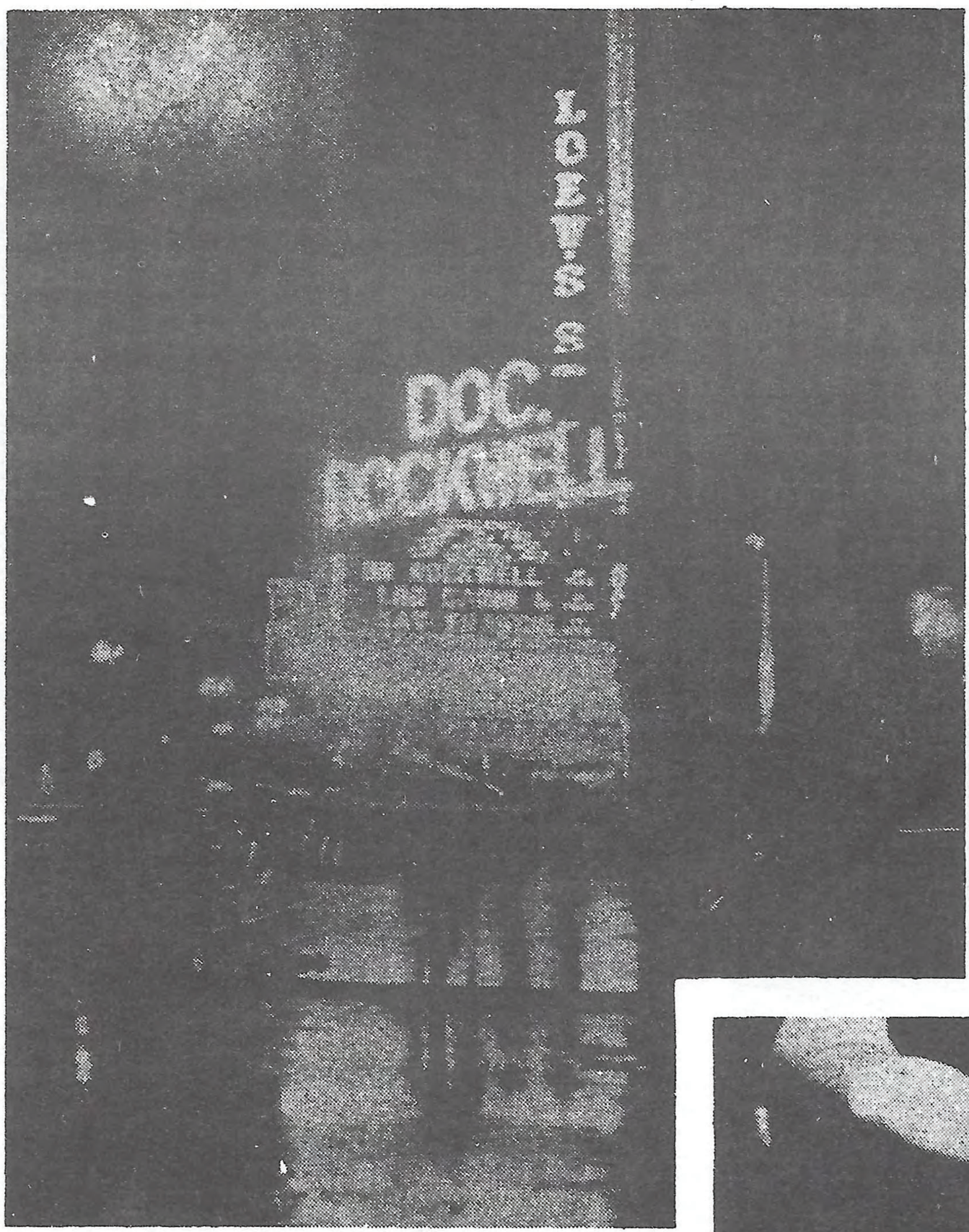

Left:
My father, headlined at the Palace Theater In New York -about 1928

Below:
As a young acrobat, about 1919

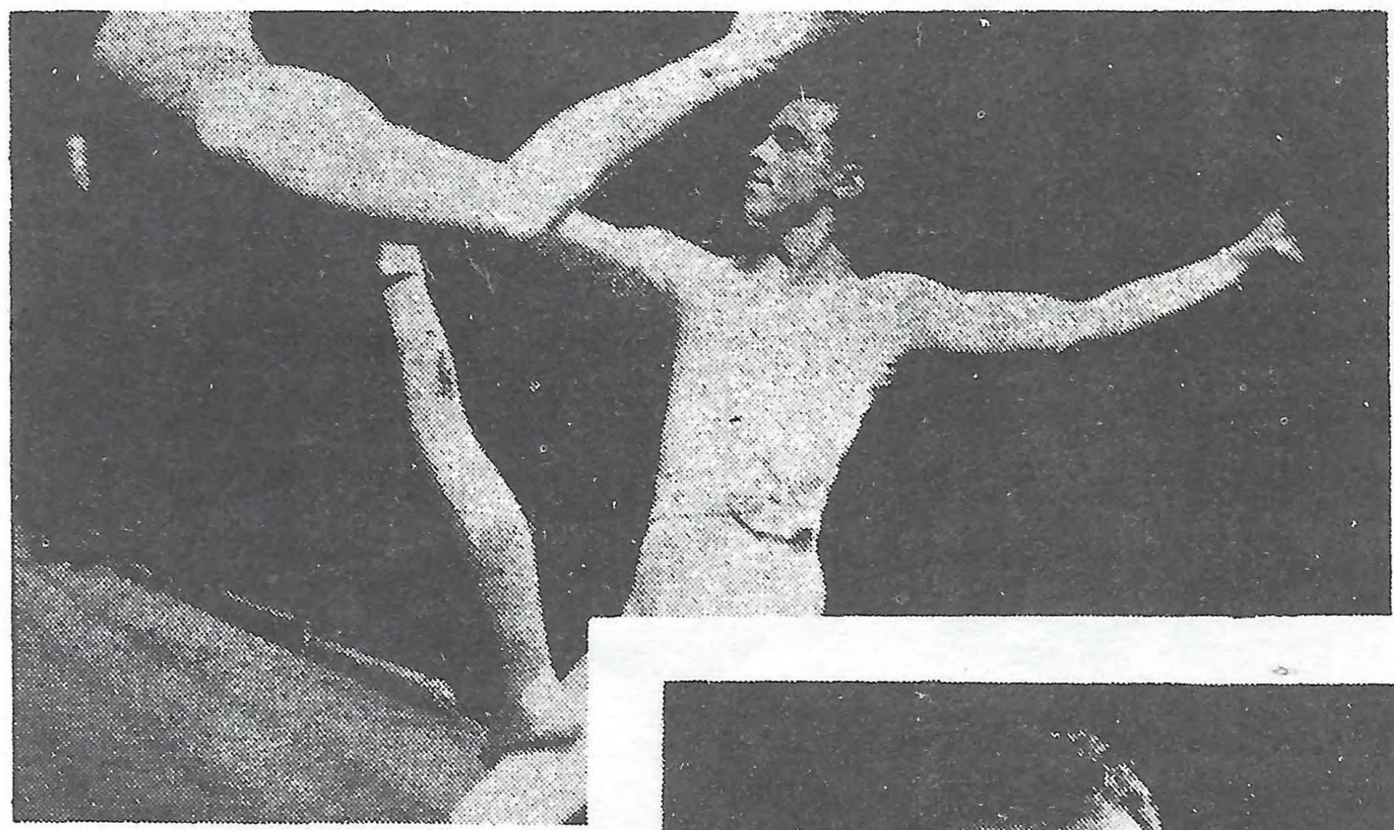

Below:
Writing syndicated column in Maine, about 1934

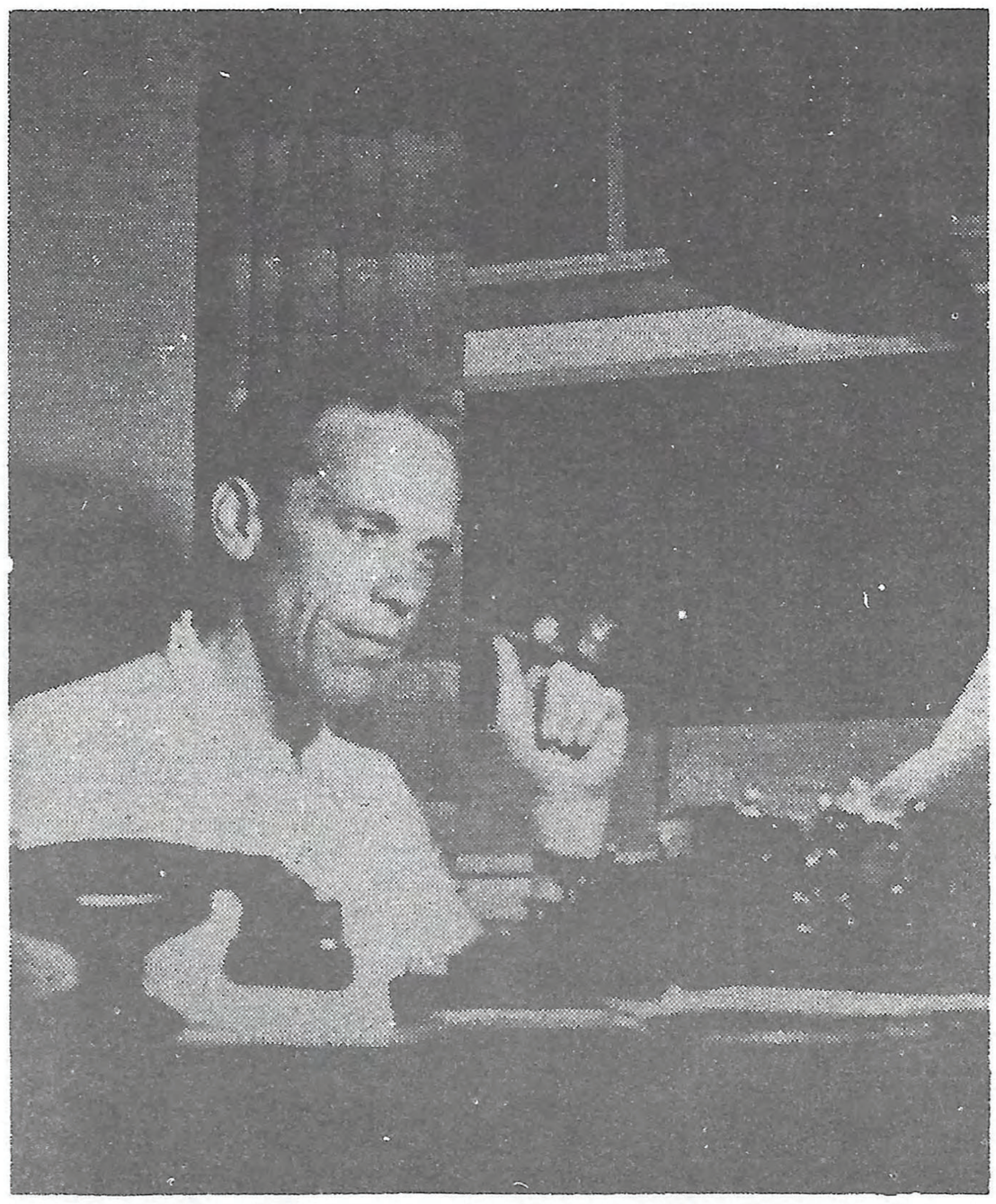

Above:
My Father.
Maine, about 1936

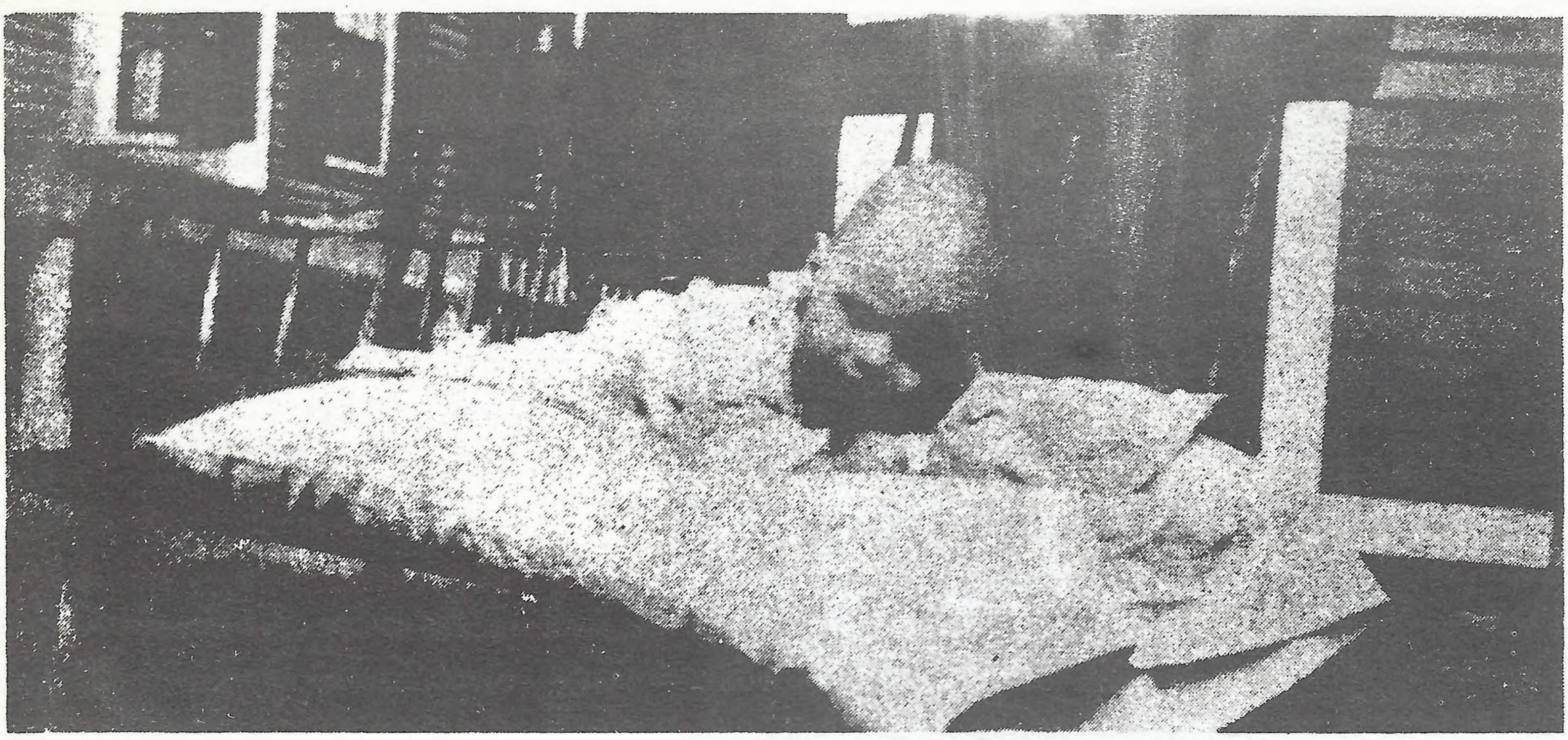

Above:
Three months old.
Providence, 1918

Left: Aunts Margie, Arlene, Helen. Grandmother Rockwell, Grandfather and Grandmother Schade, and my mother

Below:
Mother, Me, Friend, Brother Robert and Grandma Schade

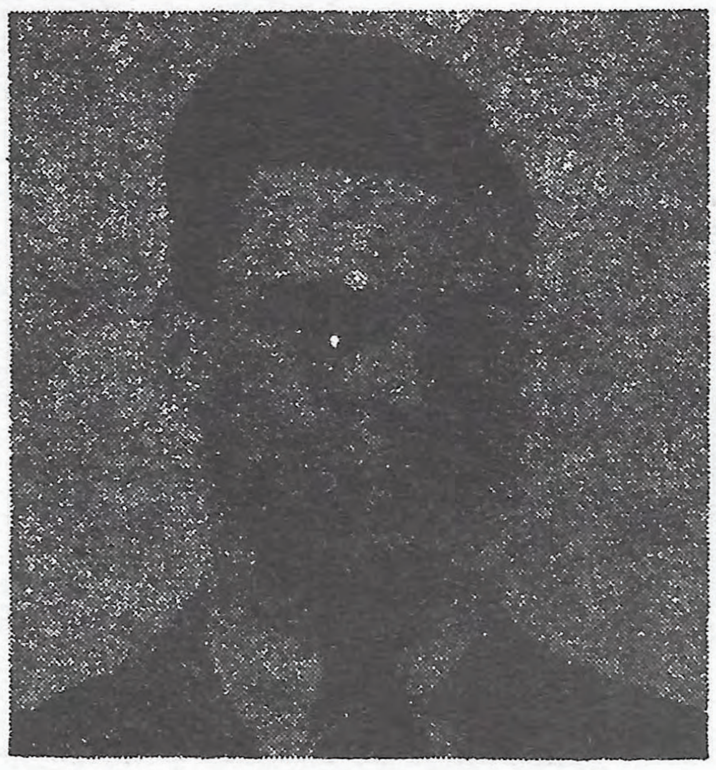

Top: First Grade, 1924
Below: 6th Grade, 1930

Brother Robert, Priscilla,
My Mother and I. Providence.
About 1925

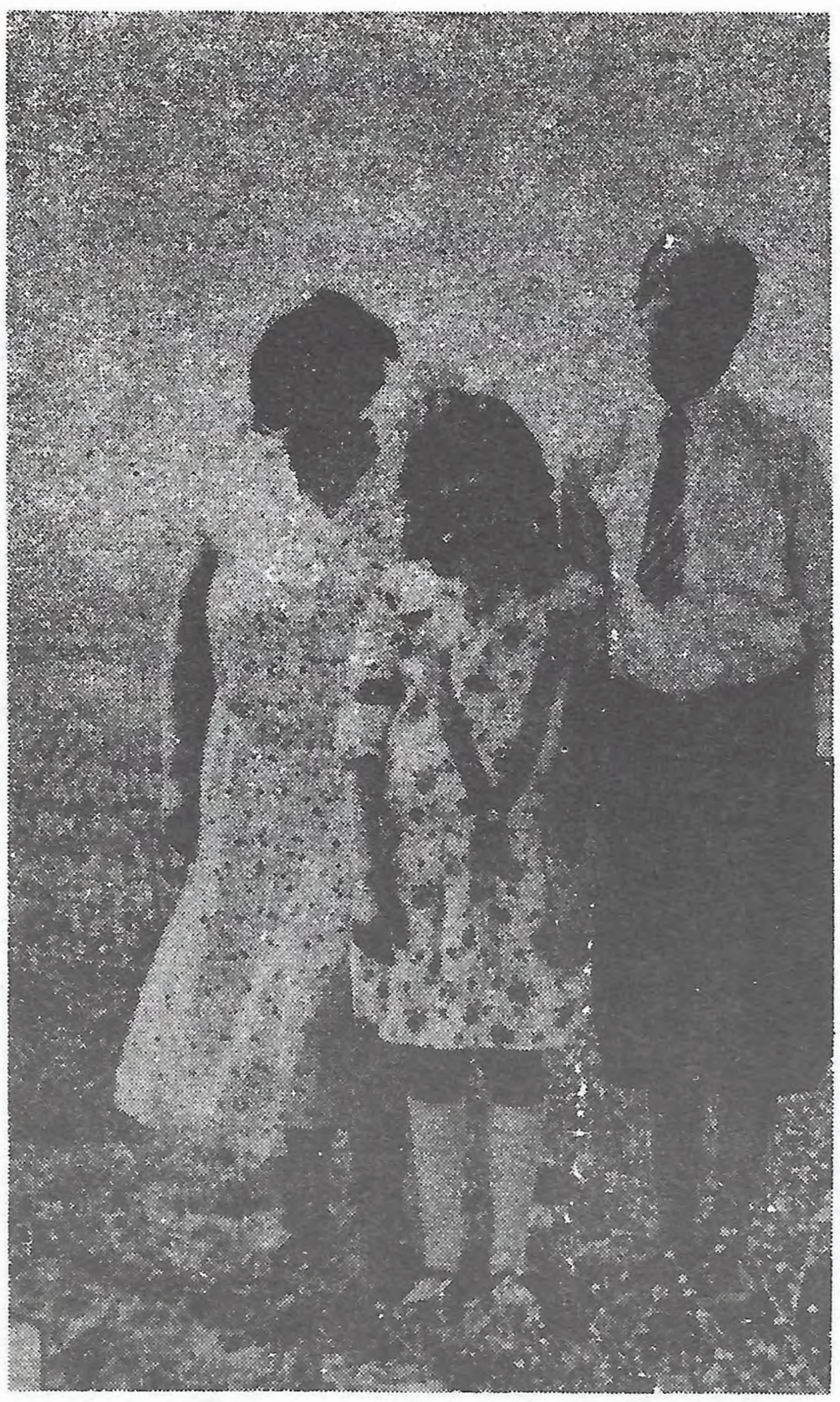

Aunt Arlene, Sister
and Me, Bakersfield, California.

Good view of my
well-fed Aunt Arlene.
Oregon.

Above: Father and me. Father. Father with Cod-fish, Maine.

Below: Me, Sister Priscilla. With tin whistle. With Brother.

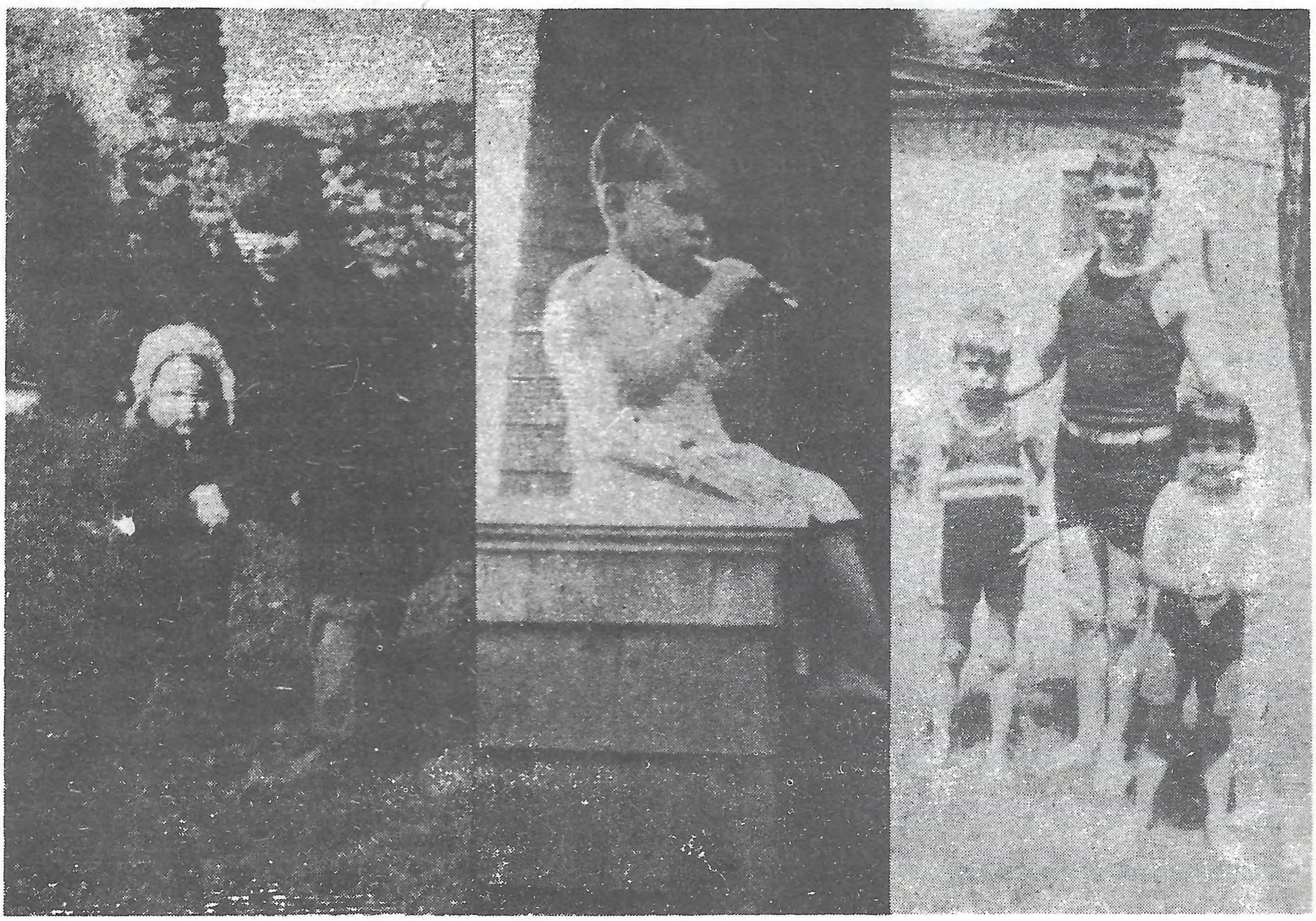

but this only drove the howling audience to new paroxysms of uncontrollable mirth. They laughed, I am sure, until they ached and hurt all over. At the height of this success, in the middle of the depression, my father was paid $3,500 per week — a fabulous salary for the time and he was worth every cent of it. On and off stage, he kept America almost literally in stitches.

While all this laughing was going on in the politically innocent, carefree, super-corny United States, the laughter had been extinguished in the more mature part of Western Civilization, Europe. In Germany and Russia, the most gigantic political monster ever to appear on earth was struggling to its scaled feet. The apostate Jew, Karl Marx, had codified the doctrine organizing the biologically inferior millions of the earth, led by Jewish Communist leaders, into a ruthless war of extermination against the elite, the biologically best human material which alone could give civilization and leadership to the masses. At the same time, Theodore Herzl, a Zionist Jew, had perfected plans for gaining Palestine for the Jews from the Arabs who had held it for two thousand years as residents. Simultaneously, in the United States, the Warburgs, Kuhn Loeb & Company and other multi-millionaire Jews in New York City were using their economic power to destroy our republic. In 1913, these forces set up the Anti-Defamation League or 'Gestapo' of B'nai B'rith, got rid of the Constitutional safeguard against demagoguery by getting Senators elected directly, instead of by the State Legislatures, set up the illegal Federal Reserve System to gain mastery over our money and banking, established the monstrous left-wing Rockefeller Foundation and — worst of all — established the Income Tax in order to bankrupt America.

In the next three years, these same forces achieved the final wrecking of our strong republic by diabolically and purposefully getting us into the European War on the side of Britain, because Britain unscrupulously offered the Jews Palestine in return for the Jews' promise to get America into the war on the side of England. The result was that everybody lost the war, except the Jews, who got Palestine out of the Balfour Declaration, for their Zionism, and Russia for their Communism.

The first Communist government of Russia was overwhelmingly Jewish, as witnessed by Winston Churchill in an article, "Communism versus Zionism — A Struggle for the Soul of the Jewish People", in the London Illustrated Sunday Herald of February , 1920, reproduced in part on the next page. This

is only an infinitesimally tiny bit of the huge mass of evidence that the 'Russian' revolution was not Russian at all, but Jewish. The documents include the Overman Report to the U.S. Senate, 1919, Senate Document 88, which shows that of the 388 members of the first Soviet Government, sitting in the Old Smolny Institute in Petrograd, 371 were Jews and 265 of these Jews were from the lower East Side of New York City!

In March 1918, both Russia and Germany were in the advanced throes of Bolshevik revolution. Lenin was on his way in a sealed train to Russia, with over 417 exiled Jewish Marxists, to set up the first Bolshevik government in the world. The Jewish revolutionaries were at work in all the other chaos-ridden European countries, with Bela Kun (Cohen) seizing Hungary for the Jew-Communists and Rosa Luxemburg and Karl Liebknecht, both Jews, leading the Bolshevik uprising in Germany.

Meanwhile, an unknown German corporal lay in hospital in Pasewalk, outside of Berlin, his eyes all but burned out by a gas attack. He writes movingly in *Mein Kampf* of the hot tears which poured down his face when a gang of deserters from the Navy rushed in proclaiming the Red revolution, which forced Germany to sue for an armistice. He writes even more movingly of his disgust and helpless rage when he learned that the deserters were not combat fighters from the front lines, where he himself had won his Iron Cross of valor, but were Jews from the rear echelons!

Five thousand miles across the Atlantic Ocean, in Bloomington, Illinois, Claire Schade Rockwell entered the Kelso Hospital at this same time to give birth to her first child, on the night of March 9, 1918. The greatest marathon race of human history was launched.

Marx had started the monumental race in 1848. Lenin had seized the baton from his failing hands and carried it in 1918 to victory in the first lap. But at the same moment, the Red team launched the reaction which would eventually destroy it. Adolf Hitler started the year I was born, the year that Marxism took Russia. He made a miraculous sprint into history, almost overtook the Reds, but exhausted himself in the agony of his superhuman exertion. His baton seemed to fall, to be crushed into the earth by the ferocity of the other side. It has lain buried now for fifteen years. All over the world, it appears to be crucified. But now, at last, it has been seized up by new hands! It will be carried to triumph as inevitably as the laws of Nature decree the eventual victory of the strongest and best. The dead

ZIONISM versus BOLSHEVISM.

STRUGGLE FOR THE SOUL OF THE JEWISH PEOPLE.

By the Rt. Hon. WINSTON S. CHURCHILL.

Mr. Churchill inspecting his old regiment, the 4th Hussars, at Aldershot last week.

The National Russian Jews, in spite of the disabilities under which they have suffered, have managed to play an honourable and useful part in the national life even of Russia. As bankers and industrialists they have strenuously promoted the development of Russia's economic resources, and they were foremost in the creation of those remarkable organisations, the Russian Co-operative Societies. In politics their support has been given, for the most part, to liberal and progressive movements, and they have been among the staunchest upholders of friendship with France and Great Britain.

International Jews.

In violent opposition to all this sphere of Jewish effort rise the schemes of the International Jews. The adherents of this sinister confederacy are mostly men reared up among the unhappy populations of countries where Jews are persecuted on account of their race. Most, if not all, of them have forsaken the faith of their forefathers, and divorced from their minds all spiritual hopes of the next world. This movement among the Jews is not new. From the days of Spartacus-Weishaupt to those of Karl Marx, and down to Trotsky (Russia), Bela Kun (Hungary), Rosa Luxembourg (Germany), and Emma Goldman (United States), this world-wide conspiracy for the overthrow of civilisation and for the reconstitution of society on the basis of arrested development, of envious malevolence, and impossible equality, has been steadily growing. It played, as a modern writer, Mrs. Webster, has so ably shown, a definitely recognisable part in the tragedy of the French Revolution. It has been the mainspring of every subversive movement during the Nineteenth Century; and now at last this band of extraordinary personalities from the underworld of the great cities of Europe and America have gripped the Russian people by the hair of their heads and have become practically the undisputed masters of that enormous empire.

Terrorist Jews.

There is no need to exaggerate the part played in the creation of Bolshevism and in the actual bringing about of the Russian Revolution by these international and for the most part atheistical Jews. It is certainly a very great one; it probably outweighs all others. With the notable exception of Lenin, the majority of the leading figures are Jews. Moreover, the principal inspiration and driving power comes from the Jewish leaders. Thus Tchitcherin, a pure Russian, is eclipsed by his nominal subordinate Litvinoff, and the influence of Russians like Bukharin or Lunacharski cannot be compared with the power of Trotsky, or of Zinovieff, the Dictator of the Red Citadel (Petrograd), or of Krassin or Radek—all Jews. In the Soviet institutions the predominance of Jews is even more astonishing. And the prominent, if not indeed the principal, part in the system of terrorism applied by the Extraordinary Commissions for Combating Counter-Revolution has been taken by Jews, and in some notable cases by Jewesses. The same evil prominence was obtained by Jews in the brief period of terror during which Bela Kun ruled in Hungary. The same phenomenon has been presented in Germany (especially in Bavaria), so far as this madness has been allowed to prey upon the temporary prostration of the German people. Although in all these countries there are many non-Jews every whit as bad as the worst of the Jewish revolutionaries, the part played by the latter in proportion to their numbers in the population is astonishing.

"Protector of the Jews."

Needless to say, the most intense passions of revenge have been excited in the breasts of the Russian people. Wherever General Denikin's authority could reach, protection was always accorded to the Jewish population, and strenuous efforts were made by his officers to prevent reprisals and to punish those guilty of them. So much was this the case that the Petlurist propaganda agai General Denikin denounced him a Protector of the Jews. The Healy, nieces of Mr. Tim relating their personal Kieff, have declared ledge on more than committed offenc duced to the rar

Actual photograph of Winston Churchill's Article on the Jews, from the Library of Congress.

infuria anti-S

Th teres cepte host ciat lain Th

mass of the world's inferiors, led by even the most brilliant tactics of the Jew Communists and Zionists, cannot avoid eventually returning to their natural place of submission to the natural-born lord of life on this planet, the White Man.

I have made it my mission in life, above all things, to carry that baton to victory! No matter how long it takes, how painful it may be, or how an eternally blind world scorns and hates it, Adolf Hitler's noble vision of racial idealism will yet master today's chaos and bring order, decency and the innocent fun and laughter of my father's day back to suffering, stumbling humanity — perhaps even to the unhappy, paranoic Jews.

To be continued in next issue!

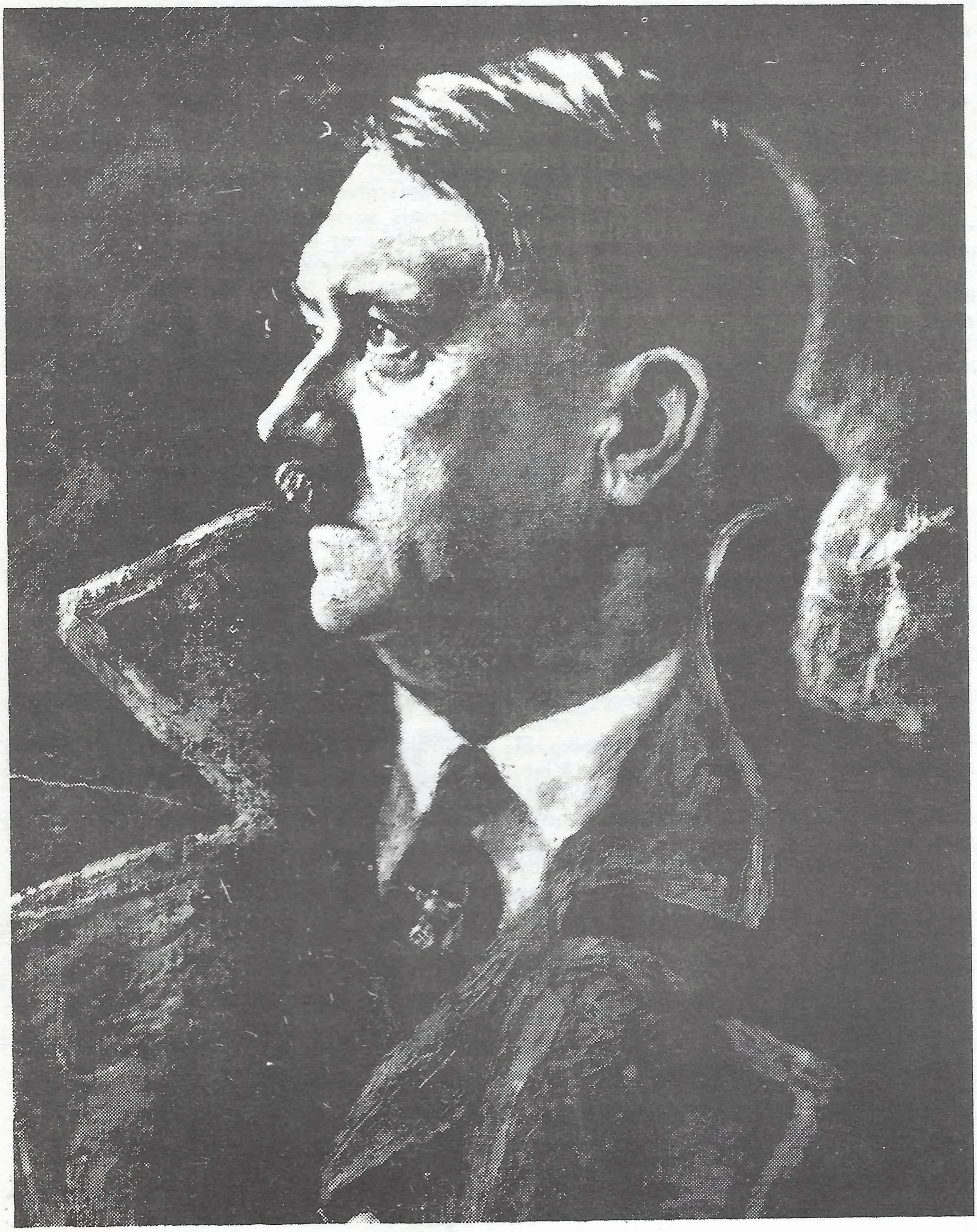

Letters to the Editor

Gentlemen: 4.18.77

As a White Christian American, I am in full agreement with your attitudes and feelings towards the niggers and kikes in the U.S.A., however, I take exception to your statement on page 21 of the April WPR where you say the Redskins should be removed to Mexico. If, by Redskins, you mean the American Indian, let me tell you something! The American Indian belongs here and you Nazi ------- don't. The American Indian helped to do you in twice. You want to try for Number 3?

Also, I wonder about any Ku Kluxer who gets cozy with you people. Any American knows that the Klan has always been a loyal, patriotic American institution whose allegiance has, and always will be, to the United States and never to an outside, foreign influence.

It is too bad you idolize your dead Nazi stooges so much because you do have some good ideas. But there were too many good American boys killed by your Nazi regime to allow you to survive in this country under the Nazi name. Ask any Redskin or any other good American!

D. Shaw
P.O. Box 134
Mt. Marion, NY 12467

Editor: Adrien Arcand, the great Canadian White Nationalist leader, said, "I do not cross swords with ignorance." But because your ignorance is rather typical of that shared by so many White Americans, I shall extend my sharpened pen toward you and say, "On guard!" If, as you say, the American Indian "belongs" here, coexisting with us, simply because his ancestors came over from Asia before we did, how do you intend him to remain? Is he to live off the White taxpayers as a ward of the U.S. Government, as he is doing at present or are we to shape our White lifestyles and culture to his lifestyle and culture? If the Indian is to remain in White society, his destruction is assured. I have lived and worked with several tribes in the American southwest and I respect the Indian ways. No matter how much I may respect the Indian, I know that his ways and ours are mutually-exclusive. We can have one or the other, not both, within the same living-space. I do not say this for the White Man. Ask the Indian and you will discover that he agrees. At present, the American Indian does not have his own living-space. He lives within a White Man's country and is fenced-in by White Man's Law and Ways. He craves and seeks a country of his own, a sparsely-populated land where he can roam, following his flocks or herds of livestock. Such land exists south of our border. Moreover, there is a White/Indian mixed race population there in which the Indian can move less-visibly than he does now. Of course, Mexico is what the United States would be if our White ancestors

had bred with the Indians. Certainly, the Indian has been the victim, or I should say more accurately, the loser in a genocidal war with the Whites. The genocide goes on, but this time in the form of race-mixing, which is disastrous to both races.

As far as Indians being "good Americans" in two world wars by helping the Whites kill one another off, all I can say is that if I were a Redskin, I would have enjoyed killing Whites with my U.S. Army hunting licence and I would have had a good laugh about it afterwards. You will see that our "good American" Blacks will grin from ear to ear as they slaughter White citizens by Federal order. Yes sir, we're all just good ole American boys here, boss!

Your statements about the Klan being "loyal" are interesting indeed! You must have been out on an Indian Reservation when the U.S. history was taught. The Klan was a bunch of disenfranchised rebels, according to official U.S. Government documents. The United States Government was using "good American" Blacks to enforce Federal law in the defeated Confederacy, or don't you know about the Secessionist Movement of which all the original Klansmen were members. If Confederate soldiers were "loyal Americans" despite their treasonable rebellion against the U.S. Government, then the Sultan of Borneo is a loyal American. Seriously, the Klan was protecting the White American Southerner from the pro-Black race-traitor U.S. Government. In fighting the U.S. Government for the White Race, the KKK was and is a truly patriotic organization. In fighting White Europeans for the Jews in two world wars, White Americans were guilty not only of being race-traitors, but of committing genocide against their fellow Whites. In terms of White Racial Survival, which is the only justification for the existence of the U.S. Government, those of us who fought against Germany in two world wars were behaving as bad Americans and racial renegades. The United States Government ("good Americans?") declared war on Germany twice, although Germany did NOTHING whatsoever to justify our going to war against her. Germany never attacked the United States. It was the United States which attacked Germany — twice! Or have you forgotten?

National Socialism desired and still desires to protect the races of mankind, through separate development within each race's own living-space. Those who wish to have all races or even one non-White race cohabiting with the White Man are ignorant of a far wiser man's findings, Earnest Sevier Cox, who warned all races of the danger of race-suicide through race-mixing which inevitably accompanies racial cohabitation or sharing of the same living-space. I advise you to read both his books which we carryy on our booklist: Teutonic Unity *and* White America.

Dear Mr Dietz: 3.1.77

For 3 successive days there has been a good opportunity for me to disprove, over a radio telephone-talk show, some lies constantly noised by the Jews regarding Auschwitz, Hitler, etc. One caller even dared to say that Henry Ford was a Jew! The radio host, Warren Freiberg, added to this compost of lies that this was not a

Christian nation and that the Constitution was written by atheists as well as Christians.

Mr Freiberg claims to be German, but he behaves strictly kosher, cuts me off at just the 'right' moments and makes nasty remarks about me, never my arguments. Despite being called nasty names, I can't sit beside this audio garbage dump without complaining about the stench.

Freiberg hates Hitler and shouts with crazy emphasis that "anyone who thinks Hitler was a great leader is crazy!" When I asked him what he thought of Henry Ford, he didn't answer. This gave me an opportunity to explain what Ford believed, mentioning his four published volumes which exposed the Jews' trickery in business and politics. Freiberg cut me off before I could finish giving Liberty Bell's address. I finally managed to get the address over the air in regard to a caller who asked where he could get a copy of Professor Butz's *Hoax of the 20th Century.*

After I had given the Liberty Bell address, a woman caller with a Jewish accent said that she had seen a copy of Liberty Bell Magazine and wanted to warn people about some of the articles in it.

Our dear Father help you and your family in your work for His cause and the preservation of His people.

Sincerely,
M.C., Ind.

Editor: Like the Citizen Band Radio, radio talk-shows can be a good forum for getting the White Power Message across. The keynote of using this forum is brevity. Too many of our White Power Activists meander off the subject and get lost in the jungle of their own verbiage. This creates an immediate impression of muddle-headedness and fuzzy-minded thinking. I know. I have heard some good taped talk-shows and some very bad ones which our radio monitors have sent in. Make your point in as few words as possible and make White Power relevant to the topic under discussion. Use the forum; don't lose it by getting yourself banned from participation as some of our speakers have done.

My very sincere thanks to our supporter and correspondent who has done such good work for all of us. This is an example of How to do It!

Dear Sir: 4.15.77

I am glad to learn that another Center of NS Activism has come to the fore. Your professional facilities and abilities will certainly be a good addition to our forces.

Enclosed is a $22 check and book order.

Adolf Hitler was the greatest man who ever lived, next to Jesus Christ.

George Lincoln Rockwell was a personal friend of mine and truly the smartest man I ever knew.

We must take the Swastika, Adolf Hitler and NS and lift it into a White World Doctrine. Surely, Germany is a holy land to us because of what Hitler did there and what the German people accomplished under his leadership.

However, Germans can't serve the White Race alone. They tried once and are now in a much less favorable position today, thanks to their efforts on our behalf. Unless the majority of the White Race can be brought around to NS, we are doomed. This is no longer a German struggle, but a White struggle. The shining example and inspiration of Adolf Hitler, the Holy

Swastika and National Socialism must be attuned to each region where White Men have settled.

If Jewish Communism is to be defeated, along with its swarms of non-Whites, the hottest part of the fight will be in the U.S.A. Let's make NS as American as apple pie!

White Power!

R.L., LA

Editor: It is refreshing to hear a true, White American viewpoint, such as yours, Comrade. Hollywood Nazis take note.

Dear Mr Dietz: 4.29.77

Thanks a million for the material. I'll put it to good use.

The first week in May you'll receive my first contribution to the White Power Movement. I want to be an official supporter. If, and it's a big if, I find a job, I will give as much as I possibly can to the WPM because you're the ONLY NS group that's telling it like it is.

Take care and keep up the good work. White Power!

B.B., VA

Editor: You too, Comrade. Too bad about your employment handicap — being White.

Dear Sirs: 3.17.77

My in-laws feel that since the material I read is one day going to get me picked up by Big Brother, they feel that they will be affected too, which is true. So, could you start sending my magazines to a friend of mine who subscribes?

I would appreciate it! My in-laws are completely innocent of what I believe, so there's no need to have them picked up! I live with them right now.

Incidentally, your White Power Movement is getting off the beaten path into the jungle. You're going to start losing the good people and start picking up the scum. We need a dedicated Movement of Spiritual Awakening to what's going on and not a bunch of perverted nuts.

B.P., WA

Editor: If you are an example of our "good people", I truly fear that the White Man is finished on this continent. By the time your sort wake up, Our Race will only be able to have a Spiritual Awakening, because it will be dead. I don't know whom you think is "scum" in the White Power Movement. Perhaps you could be more specific. Start with your in-laws.

Dear Editor: 3.17.77

Why aren't there any NS training films available for loan, rental or sale (8mm or 16mm.)?

Has anyone ever thought of a temporary alliance with the Black Muslims. They are also strongly against racial integration.

J.W., VA

Editor: I don't know of any NS training films around. We have Triumph of the Will, *but that is shown only to select audiences here, or is available outside of Reedy if the viewers are willing to pay for the film's mandatory security escort, that is, food, lodging and transport costs. If anyone knows how such films are obtainable, please let us know, then we can put you in touch with them.*

Your idea of co-operation with Black Nationalists has already been put into operation. Our first contact (with the Hanafi Muslims) has been rebuffed, however, despite their widely-reported anti-Zionist

declarations.

Dear Mr Dietz: 2.2.77

I have just read your WPR for January 1977, which I borrowed from a friend. I must admit that I am quite impressed. Frankly, almost every day we of the Nordic Progressive Party, publishers of *Nordic Future [Nordisk Fremtid]*, receive in our post box literature from Nationalists, NS groups, and anti-communists from all over the world. Normally, when we see the Swastika on the cover, we sigh and think: "Oh no, not another bunch of psychopaths!"

So you can understand the amazement which struck me while reading your White Power Report! I particularly found your thoughts on organization most brilliant. How little self-criticism has there been among NS groups since the war. You are led to believe that Adolf Hitler gained power by gathering loonies and alcoholics, dressing them in brown shirts, etc. and marching them towards the Reichskanzlei.

We are never let alone by the Reds. Here in Norway, the Reds are mostly Marxist-Leninist, that is, pro-Chinese Maoists. They are very well-disciplined, only to a small degree dressed in unusual clothes and they are not often loonies. Their Party is called the Workers' Communist Party and has some 10,000 members, in a country with four million inhabitants. Very few of the Maoists are black or pakistani and hardly any of them are jews. There are, incidentally, only a couple of thousand jews in Norway. The AKP or Workers' Communist Party is militantly opposed to Israel and Zionism, which does not make things easier on us!

Enclosed you will find a copy of *Nordisk Fremtid,* official organ of the Nordisk Fremskrittsparti (Nordic Progressive Party) which was founded on December 18, 1974, making it the youngest political party in Norway. It is a party of determined anti-communism, with a program for the restoration of Norwegian freedom on solid Nordic ground.

Half-strangled by petty social democracy, Norwegians hardly manage to survive, although statistics tell tales of enormous wealth. Unfortunately, it all goes to feed the increasing appetite of an ever-growing bureaucratic giant eager to pass financial aid on to communist terrorists of the 'third world'. Not surprising, many Norwegian folk turned 'poujardist' in 1973, a bubble of protest about to burst.

Thus, the NFP today finds itself on the threshold of building a party for the future of Norway. This party is based upon two principles: (1) To secure a government by and for the people and (2) To reject and destroy communism in all its forms.

All this calls for intense studies. Thus, we are more than interested in comments, ideas and theories from genuine anti-communists all over the world. A news-starvation is on in Norway, red-infiltrated mass media offers little information for those wishing to wipe out communism. We therefore hope for support and help from all anti-communist groups and parties, genuine anti-communists, that is. We have no sympathy for Zionists or bourgeois moderates.

Here in Norway, Chinese-supported reds are on the move. The older generations are still very much tied up in their war experiences and refuse to

see Marxism as a threat. Consequently, only the young people of Norway can build and lead the anti-communist movement for the future of Norway.

We hereby stretch out our hand in the hope that many anti-communists from all over the world will take it.

On behalf of the NFP Council,
Dick Kobro, Vice Chairman
NFP, Postboks 16, Bygdoy
Oslo 2, Norway

Editor: A hearty handshake and a snappy Aryan Salute to you! I only regret that I have had to honor your request not to publish your letter in full, as it was most instructive.

(1) You point out that problems exist in Norway for Norwegian, that is, White Nationalists. We certainly have our own problems here, as do all of our fellow Nationalists all over the world. It is good of you to give us a picture of the scene in Norway, because we suffer from news-starvation as well. The main lesson to be learned is that the grass in never greener on the other side of the ocean. Where there is lack of pressure, there is apathy. Where there is pressure, there also is disintegration and internecine strife. Either situation is a trial by fire of one's leadership qualities.

(2) You describe the 'unresolved past' of Norway's older generation who could not decide to back Norway, with Quisling or the Allies or Germany during the war. Apparently, that generation will not be able to decide as it slides into the grave. This is not to say that Norway's unresolved Nationalism will automatically be resolved once the oldsters die off! No, according to Quisling's secretary, whose book I read, the problems will still exist, most of them due to the Norwegians' inability to make up their minds, thereby placing their destiny in the hands of alien forces. It is as if the Norwegian Nation had gone into the North Sea, in stormy weather and set sail, then taken their hands off the tiller of their ship of state!

Quisling's secretary points out that it was exactly the pacifist nature of the Social Democratic Government which left Norway defenseless against both Allied and German invaders in World War II. It was this same unnatural, un-national government which advised the king to flee and thus divided Norway at once into three camps: pro-Allied, pro-German and pro-Norwegian, the latter party supporting Quisling. This was not exile, but abdication and irresponsibility of the basest kind. Vidkun Quisling saw the fruits of communism in the aftermath of the Russian civil war and he fought, as best he could, against a communist takeover of Norway from Moscow. He fought with only a few supporters against dedicated and disciplined communists and the overwhelming, stupifying apathy of the majority.

(3) At least the communists of your generation are not so dangerous as those of Quisling's time, because there was every chance of Norway's communists being supported by the Red Army. In order for the Chinese Reds to come to the aid of their party in Norway, they would have to send their army through the Soviet Union — which may not be a bad idea!

Quite seriously, the White Maoists can be a problem. They look for strength, discipline and hardness and find in their surroundings only softness and fuzzy-minded thinking. The enchantment of distance and the

romanticized view of exotic China lend themselves to such adventurous young people. Moreover, they feel themselves to be part of a great world movement, agents of history in the making. It must be thrilling for them. Yet, it is all illusion.

Authenticated sources in Canada have stated that the sure cure for White Maoists is a visit to China. When they discover that a Maoist can only be Chinese — the Chinese say so — they find themselves cured. Next to the Jews, the Chinese are the world's foremost racists. The less-attractive aspects of daily life in China also have their dampening effect on most so-called Maoists from overseas.

Best wishes for a bright Norwegian future and White Solidarity!

Dear George: 2.25.77

WPR is just the kind of intellectual effort we need to stop the yiddle machine in its tracks, the verbal guns which can fire the truth over the wailing wall of Jewish propaganda so that it may explode the minds of our people into wakefulness and activity. In appreciation, I enclose a small contribution.

Keep up the excellent effort. White Power!

F.N., Toronto

Editor: Wow! Your imagery is really something. "Fire the truth over the wailing wall..." That's a phrase I shall remember. Have you ever thought of writing for an up and coming little NS magazine? It's called White Power Report. The salary isn't much, but you'd like the clean air and pretty scenery. You know, something along the line of a working holiday...

Sir: 3.29.77

Your publication is truly a joy to behold for the White Race.

For an Aryan America,
O.M., MI

Editor: Thank you.

Dear Mr Dietz: 2.12.77

In your January issue of Liberty Bell I was glad to find strong backing for my insistence, in the face of Wilmot Robertson, that Soviet Russia, from its very beginning to the present day, has been and is Jew-controlled; that Soviet Russia, like the U.S.A. and Israel is a tentacle of the Jewish octopus. But what meant most to me was the letter or article by Rechtsanwalt Manfred Roeder. For one who was born and lives in Germany, he writes extraordinarily clear and strong English. But above all that, was what I take to be evidence of a growing unification of the White Man's forces, to expose what the Jews are up to and to root them out of our life.

It was good to discover the implicit and even explicit recognition on the part of Americans and White Men of other countries too, that Hitler was right, that we must declare and fiercely maintain our solidarity with Germany and above all, with the German people.

I rejoice that you proudly and fearlessly have nailed the Swastika to your masthead. In my judgment, it is far better than any 'krinklejammer' substitute. I have faced, I believe, all the tactical objections to the Swastika that can be made, but that's what I feel and think. White Men, as enemies of the Jew, are not going to get very far until they have got over the prejudices against Germans and Nazis that the Jews have built up in them,

and until they come out four-square for the Germans and understand that if we are to win, we must pick up where Hitler was knocked out. We must close our ranks and carry on from here with a united front – to ultimate victory.

I shall be waiting anxiously for further evidence that all the enemies of the Jews are indeed closing ranks under a unified command. More power to you.

W.S., NY

Editor: Well said, Comrade, but I fear there is little cause for optimism in regard to unification of the anti-kike forces. In pre-NS Germany, there was a real hurley-burley of groups, all of whom possessed some or most of the solutions to Germany's problems. These groups never did get together. They were simply over-shadowed by The One Great Movement and passed into the footnotes of history. It is not the White Power groups we must unify, but our own White People. The group which can appeal to the members of Our Race will cause all the rest to fall into line or fall by the wayside.

Apparently, the White Americans are not yet ready for their racial leaders. We must remember that the German people were not ready for Hitler in 1923. Ten years later, the story was different. So it will be with the White Power Movement.

Mr George Dietz: 4.7.77

You are wasting your time with me and my friends as long as you persist in using the Swastika in connection with your movement. Our colors are the black, white and red of the German governments from 1870-1918 and 1919-1933, which we display in the form of horizontal bars in our flag or as diagonal bars in our shoulder patches. We use the Iron Cross as the symbol of our belief in the German nation. We are German Nationalists, not National Socialists, Mr Dietz.

We are fully against the filthy, unspeakable horror that Zionism presents to the alarmed world, but look upon orthodox, non-Khazar Jews as victims of Zionism. It is a waste to attack all Jews. Not all of them are guilty.

Zionism, the political, is trying to swallow Judaism, the religion, by force, while claiming to be one and the same with it. It is a discredited, dishonest, but successful sleight-of-hand trick. Zionism and its satanic works must die. This century must decide between the kingdom of man or a socialistic, Jewish (Zionist) hell on earth. The destruction wrought by this struggle will constitute the final battle between good and evil for the possession of mankind, as prophesied in the Holy Bible. The day of reckoning for Communism and Zionism will be due as if both were one and the same evil, and they certainly are.

The German American is frightened of the Bund and Nazism. To associate ourselves with either would ruin our work and any chances of success along with it. You will therefore understand if I cease all contact with you, as it is indeed unfortunate that you have become aware of my existence, and I request you kindly to do the same.

I like the excellent coverage that the Liberty Bell gives the activities of the American right wing. It is the uncompromising, across the board condemnation of all Jews at a time when we are trying to divide them into

two camps and thus weaken and conquer them which makes you out of step with us.

Your preoccupation with the past does us harm and helps prevent us from preparing for the future, when Germany must once again reunite and grow strong amongst the league of nations and the autocratic Kaiser throne will once again rule over Germany's reassembled greatness. That will be "Der Tag".

"Der Tag" will not be brought about, however, by openly fascistic movements and those who waste their own and other people's time, money and reputations waving Swastika banners. I grew out of that teenage mind-trip in time, thank God!

For those who see the value of being more discreet, there is still room with us. We do not constitute an organized group, but merely the opinion of a much-hated, maligned and blackmailed nationality, an entire nation the victim of Zionist extortion rackets and persecution. The tormentors will experience our backlash when we are ready.

Goodbye,
D.B., NY

Editor: You and your kind were not relevant in 1920 Germany and you are even less relevant today. When the chips were down, you followed Adolf Hitler. Be patient. Another Aryan leader will arise and you will follow. Until then, have courage and don't attempt to outsneak the super-sneaks of history. Also, do not forget that the Kaiser's Government was riddled with Jews and Freemasons who helped the Reds destroy it. Is this the Government you would restore If so, then you are indeed a pitiful specimen of a once-great nation.

Dear NS Comrade: 5.8.77

The following Situation Report is a brief up-date on a more thorough-going and detailed Background Report which is still in preparation.

White Power Movement stickers have appeared here in South Boston. They almost cover a whole wall in one subway station. The incidence of Swastika-paintings has noticeably increased over the past six months.

National Socialist and other White Racist activity has increased among White high school students, according to my sources. Large quantities of NS and other pro-White literature have been distributed among the young people. In one high school, White kids (some of the toughest and bravest) have been reading MEIN KAMPF, making some of the Jew teachers nervous. These students argue and debate with the teachers in their deracination classes and they don't mind fighting Black students.

A mother of a student attending South Boston High School appeared on the noon television newscast and held up a copy of The White Power Manifesto as an illustration of the growing racism.

There is more to tell, much more, but I have to wait for an opportunity to jot down these many details and incidents. I have briefly sketched the trend, which I hope your WPR readers can relay to the blacked out millions across the land. The struggle in South Boston goes on. It has gone on since 1965. That just goes to teach us that noncoverage in the jewsmedia does not equate with nonexistence of a fact.

Let me salute our racial comrades, our White Activists across this great land by saying that dedication and

persistance pay dividends. Working as individuals or as groups we CAN reach the millions of our fellow White Americans by painting slogans on fences and walls, by mailing out White Power propaganda, by putting up thousands of stickers. We may not see the result immediately, but we, each one of us, is reaching thousands of people every year.

You don't have to put on a uniform and demonstrate. Usually, this activity is useless because the people have been brainwashed, and if you try to explain to them why you are a National Socialist and why you wear the Swastika, they will not listen, because (kosher konservatives to the kontrary) most people are not concerned with reason and rational arguments. They are emotional and exotic uniforms and symbols just turn them off. Seeing you so marvelously attired, they can identify you as the 'evil Nazi' and will even call you a Communist. I have travelled this road and therefore can speak from experience.

But rather than keep on banging my head against the brick wall, I began to think, "Why do people act this way?" The answer is simple. For too many years they have been exposed to the Jews' Hogan's Heroes propaganda. Then I thought, "How can I undo all this brainwashing?" This is what I came up with:

First, you must not put yourself in a position where you are out in the open so you can be held up by the Jews as the source of all evil and other Jew lies. You must not give your enemy a tangible foe or scapegoat. Your work is done in secret. You can organize a small group of fellows, perhaps friends who belong to local organizations like labor unions, Veterans of Foreign Wars, students in high school and university, anti-busing groups, etc. Only a handful of people are needed to put up slogans, stickers; to leave material in strategic places such as restrooms, waiting rooms, at bus stops, in subway stations, shopping areas, bookstores, libraries, etc., any place where a good many people will pass by.

Remember, if people see something repeatedly, they will begin to believe it. They will begin to believe that a good-sized portion of the population believes the slogans and that hundreds of people must be putting up the stickers, etc. Soon, they will no longer feel afraid of expressing their true feelings. The Jews and racial renegade Whites will not be able to blame White Power activism on any specific group of activists, because there won't be anyone around to point the finger at.

Slowly, you will have de-indoctrinated the people, removed their fear of the Jews and the Blacks. After you have done this, people won't be so hostile when they see you in uniform, wearing the Swastika.

I am confident that this process is workable. I see it working here in South Boston. Certainly, the process is time-consuming and gradual, but as long as White Power is relevant to the needs of the people, progress is certain.

I do not mean that we must not be proud of being National Socialists nor that we must remain hidden in our basements and press our uniforms behind drawn curtains and securely-locked doors. I merely state that we must be flexible in our tactics. This is one secret of Communist success and whatever in the way of organizing the Jew-Communist can do,

Order Form

LIBERTY BELL PUBLICATIONS

PUBLISHERS OFFSET PRINTERS

REEDY, WEST VIRGINIA 25270 • PHONE: 304 - 927 - 4490, 927 - 4486

NAME _____ DATE _____

ADDRESS _____

CITY & STATE _____

NOTE: Postage paid on orders over $10.00. Please add 10 % on orders under $10.00.

QTY.	TITLE	EACH	TOTAL
	Subscription to *THE LIBERTY BELL*	$10.00	
	Subscription to *WHITE POWER REPORT*	$10.00	

PANEM ET CIRCENSES

IT IS BETTER TO LIGHT ONE CANDLE THAN TO CURSE THE DARKNESS

Additional copies of this flyer
40 for $1.00.

Freemasonry	2 for $ 1.00
The Jewish Assault on Christianity	$ 1.25
Proofs of a Conspiracy	$ 2.25
Secret Societies & Subversive Movements	$ 5.00
The Socialist Network	$ 4.00
World Revolution	$ 5.00
The French Revolution	$ 5.00
Surrender of an Empire	$ 5.00
The Occult Technology of Power	$ 3.25
Light-Bearers of Darkness	$ 3.25
The Brotherhood Religion	$ 1.00
The Cult of the All-Seeing Eye	$ 2.25
The Trail of the Serpent	$ 4.25
Christ Was Not A Jew	$ 2.25
TREASON SERIES: Vol. 1, The Great Conspiracy	$ 1.00
TREASON SERIES: Vol. 2, The Coming Bloodbath In America	$ 1.00
Hidden Government	$ 2.25
The World Conquerors	$ 3.25
The Struggle for World Power	$ 4.25
The New Unhappy Lords	$ 3.25
Haym Solomon, Patriot Broker	$ 1.00
Philip Dru: Administrator	$ 5.95
The Rulers of Russia	$ 1.25
Czarism & Revolution	$ 4.25
Anti-Zion	$ 5.25
Army General Exposes the Jews	$ 1.00
Zaharoff the Jew	$ 1.00
Free America	$ 1.00
The Hidden Hand	$ 1.25
The Hidden Hand of Judah	$ 1.25
Our Jewish Aristocracy	2 for $ 1.00
Gentile Folly: The Rothschilds	$ 2.25
Bolshevism is Jewish	2 for $ 1.00
How Odd of God to Choose the Rats (Cartoon Booklet)	5 for $ 1.00
Aryanman (Cartoon Booklet)	10 for $ 1.50
COONard Line Boat Ticket to Africa (One Way)	100/$3.50 1000 for $25.00
The Conspiracy	$ 1.00
Jewish Ritual Murder	$ 1.25
The Beast M ks Russia	$ 1.00
A Jew Exposes the Jewish World Conspiracy	$ 1.25
The Jewish World Conspiracy	$ 1.25
The Hidden Tyranny	$ 1.25
Great Britain, India & Jewish High Finance	$ 1.25
Oliver Twist	$ 1.25
History & Biology by Dr R.P. Oliver	2 for $ 1.00
Your Rights in a Police State	$ 1.00
Judaism in Music by Wagner	$ 1.25
Christian Sheep & Satan's Wolves	$ 1.50
Verboten (English language)	$ 2.25
The LUSITANIA	$ 2.00
K.G.B.	$ 2.00
SEX versus CIVILIZATION	$ 1.25
The Klansman by Dixon	$ 5.25
The Leopard's Spots by Dixon	$ 5.25

The Traitor by Dixon	$ 5.25
Comrades by Dixon	$ 5.25
The French Revolution in San Domingo by Stoddard	$ 5.00
We Fight for Oil	$ 4.25
Anti-Gentilism	$ 1.00
All America Must Know the Terror that is Upon Us by Dr Oliver	$ 1.00
After 50 Years by Dr Oliver	10 for $ 1.00
The Sedition Case	$ 2.25
Tragedy & Hope	$25.00
The Busing Coverup	$ 3.00
Nature's Eternal Religion	$ 3.00
The Warlords of Washington	$ 1.25
Ventilations	$ 3.25

BOOKS ON MONEY & THE FEDERAL RESERVE

The Bankers' Conspiracy	$ 1.25
The Legalized Crime of Banking	$ 3.25
The Federal Reserve System: Legal or Illegal?	$ 1.00
MONEY CREATORS	$ 4.25
The Bretton Woods Plot	$ 1.25
The Federal Reserve System	$ 1.25
The Federal Reserve Bank	$ 3.00
The Magic of Reserve Banking	$ 5.50
Lincoln's Money Martyred	$ 2.25
Lightning over the Treasury Building	$ 1.25
The Federal Reserve Conspiracy	$ 2.25
Conquest or Consent	$ 2.25
History of Monetary Crimes	$ 1.25
50 Years of Treason in 100 Acts	$ 1.00
Congressman McFadden on the Federal Reserve	$ 1.00
Tearing Away the Veils	$ 1.25
The Solution to the Federal Reserve Fraud	$ 1.25

BOOKS ON SURVIVAL & SELF-DEFENSE

Famine & Survival in America	$ 4.25
The Gateway to Survival is Storage	$ 3.75
Home Food Dehydrating	$ 4.25
How to be Prepared for Any Crisis	$ 3.25
How to Grow Groceries for $100 a Year	$ 3.25
How to Survive with Sprouting	$ 3.25
Just Add Water	$ 3.25
Make a Treat with Wheat	$ 3.25
Outdoor Survival Skills	$ 6.25
Roughing It Easy	$ 5.25
How to Live through a Famine	$ 6.25
Making the Best of Basics	$ 5.25
Field Fortifications	$ 2.00
Booby Traps	$ 4.00
Unconventional Warfare Devices	$ 5.00
Incendiaries	$ 4.00
Improvised Munitions Handbook	$ 4.00
Explosives & Demolition	$ 6.00
Chemistry of Powder & Explosives	$ 8.00
Militant's Formulary	$ 1.25
Explosives & Bomb Disposal Guide	$12.00
Bombs & Bombing	$12.00

Phantom Cells ..... $ 1.00

ENVELOPE STUFFERS

Register Your Gun (Gun Control) ..... 1000 for $ 7.00
The Quack (School Busing) ..... 1000 for $ 7.00
It was Planned 50 Years Ago (Red Revolution) ..... 1000 for $ 8.50

REPRINTS & PAMPHLETS

Why Are Jews Persecuted for their Religion?
Fable of the Ducks & the Hens by Commander Rockwell
Unwinding the Jewish Mysteries
An Outline of the Protocols
Let's Face the Facts by General Moseley
Jew Communists — Jew Capitalists: Bloodbrothers in Crime
What's Wrong with the John Birch Society?
Iron Curtain Over America
Adolf Hitler: Enemy of the U.S.?
Communist Aims Sold to Americans Bit by Bit
A Real Case Against the Jews (by a Jew!)
Trade Secrets of the Jew Ruling Class
The Secret Strength of Communism
Jewish Blood-Money Paid for Kathy's Murder
Survival is not a Spectator Sport
Benjamin Franklin Warned Against the Jews
Our Judaized Establishment Destroying Western Civilization
Kosher Food Racket Exposed
The Hoax of the 20th Century
Unmasked After 30 Years
Not All Women Want to be Liberated
Our Economy: Man-made or Magical?
The Real Meaning of Hitler Germany
Open Letter to a Kosher Konservative

All of the above: 20 for $1.00; 125 for $5.00;
500 for $17.00; 1000 for $30.00

MORE REPRINTS & PAMPHLETS

The Myth of the 6 Million (S.A. Observer) ..... 5 for $ 1.00
Atrocity Propaganda: A Reminder to Zionists ..... 5 for $ 1.00
50 Phony Arguments Used by Kosher Konservatives ..... 8 for $ 1.00
An Open Letter to H.E. Jones (Race-Mixing) ..... 3 for $ 1.00
The Plan in Action ..... 3 for $ 1.00
The Masqueraders ..... 5 for $ 1.00
Germany & the True Story of the 3rd Reich ..... 5 for $ 1.00
A Dynamic Duo: DRESDEN 1945: The Real Holocaust
and CFR: A Jewish Front ..... 5 for $ 1.00
Anti-Semitism in the USSR: Another Jewish Hoax ..... 10 for $ 1.00
Reaping the Whirlwind ..... 10 for $ 1.00
John Birch Betrayed Again! ..... 10 for $ 1.00
How They Rule: The Media Monopolies ..... 50 for $ 1.25
JEWS (The Real Sharks!) ..... 40 for $ 1.00
Reverberations of a Belch by Robert Welch ..... 5 for $ 1.00
RHODESIA TODAY: Race War & Race Suicide by E. Campbell 5 for $ 1.00
Ravishing the Women of Conquered Europe by Dr App ..... 10 for $ 1.00
Can Christianity Survive When the Jews Control
the Media and the Money by Dr App ..... 10 for $ 1.00

FOREIGN LANGUAGE BOOKS

German:

UFO's Letzte Geheimwaffe des 3. Reiches	DM 16,00 or $ 5.00
Satans Kinder	DM 16,00 or $ 5.00
Verschwiegene Wahrheiten	DM 16,00 or $ 5.00
Eiserne Garde von Codreanu	DM 16,00 or $ 6.00
Warum Werden Wir Deutschen Belogen?	DM 3,00 or $ 1.25
Der Internationale Jude	DM 33,00 or $15.00
Die Zionistischen Protokolle	DM 13,00 or $ 3.00
Starben Wirklich 6 Millionen?	DM 3,00 or $ 1.00
Allierte Kriegsverbrechen, vor, waehrend und nach dem Zweiten Weltkrieg	DM 30,00 or $10.00
Der Jude Als Verbrecher	DM 30,00 or $10.00
Fuehrer Zitate	DM 5,00 or $ 2.00

French:

La Garde de Fer, pb.	$ 6.00
La Garde de Fer, hb.	$10.00

Spanish:

La Guardia de Hierro	$ 6.00

JUST OFF THE PRESS

THE DEVIL'S DISCIPLES	$ 4.25
ANTI-GERMAN PROPAGANDA	$ 5.00

Please, help us
spread the truth!
Order additional copies of
THE HOAX OF THE 20th CENTURY
by Prof. A.R. Butz
at these prices:
1 for $5.35–3 for $13.50–10 for $37.50
100 for $310.00–1000 for $2,750.00
from:
LIBERTY BELL PUBLICATIONS
Box 21, Reedy, West Virginia 25270

LIBERTY BELL PUBLICATIONS

REEDY, WEST VIRGINIA 25270 • PHONE: 304 - 927 - 4490, 927 - 4486

BOOK LIST

Subscription to THE LIBERTY BELL	$10.00
Subscription to WHITE POWER REPORT	$10.00
UFO's: Nazi Secret Weapon?	$ 5.00
China, the Jews & World War III	$ 5.00
Satan's Children (The truth about the Jews; cogent cartoons with English & German text)	$ 5.00
RHODESIA TODAY: Race War & Race Suicide	$ 1.00
POWER STRUGGLE: Today for the Movement, Tomorrow for the World	$ 1.25
NATIONAL SOCIALISM: A Philosophical Appraisal by Colin Jordan	2 for $ 1.00
The Nature of Liberalism by H.A. Covington	2 for $ 1.00
The Structure of Government in the National Socialist State by H.A. Covington	2 for $ 1.00
What the 'Socialism' Really Means	$ 1.25
Hitler, the Workless & the Needy	2 for $ 1.00
With Hitler on the Road to Power	$ 2.25
Adolf Hitler: A Short Sketch	$ 1.25
The Development of Germanophobia	$ 1.25
Positive Christianity in the Third Reich	$ 1.25
MEIN KAMPF by Adolf Hitler, pb.	$ 4.25
MEIN KAMPF by Adolf Hitler, hb.	$ 8.00
Adolf Hitler's Testament	$ 2.25
Hitler was my Friend	$ 4.25
Germany's Hitler	$ 4.25
The Road to World War II	$ 1.00
A Straight Look at the Third Reich by Dr App	$ 1.25
National Socialist Leaders (photos)	$ 1.25
Did Six Million Really Die	$ 1.00
Auschwitz: Truth or Lie?	$ 1.00
The Six Million Swindle by Dr App	$ 1.00
THE HOAX OF THE 20th CENTURY by Dr Butz, pb.	$ 5.35
THE HOAX OF THE 20th CENTURY by Dr Butz, hb.	$ 8.35
The Myth of the Six Million	$ 3.25
Drama of the European Jews	$ 4.00
The Hitler We Loved & Why	$ 5.00
WHITE POWER by Commander Rockwell	$ 6.25
National Socialist World No. 1, containing: The Lightning & The Sun by Savitri Devi On the Art of Propaganda by Cmdr Rockwell And others; an excellent reprint	$ 7.00
For My Legionaries by Codreanu	$ 6.00
Blasting the Historical Blackout	$ 1.50
The Spiritual Foundation of the New Europe	$ 1.25
A Revolution in Thought	$ 1.25
The Court Historians vs. Revisionism	$ 1.25
The Chickens of the Interventionists are Coming Home to Roost	$ 1.25
My Part in Germany's Fight by Dr Goebbels	$ 4.25
Communism with the Mask Off by Dr Goebbels	$ 1.25

The Truth About Spain by Dr Goebbels ..... $ 1.25
Gruesome Harvest ..... $ 2.50
Charles A. Lindbergh $10.00
Your Country at War by Lindbergh ..... $ 4.25
Morgenthau Era Letters by Dr App ..... $ 2.25
History's Most Terrifying Peace by Dr App ..... $ 1.25
ALLIED WAR CRIMES, Before, During & After World War II $10.00
THE CHOSEN ONE ..... $ 2.50
Why Are We Being Lied to? ..... $ 1.25
BRAINWASHING: Soviet Psychopolitics ..... $ 2.00
Know Your Enemy ..... $ 1.50
The Ultimate World Order ..... $ 2.00
The ADL & Its Use in the World Communist Offensive ..... $ 1.50
The Jews & Their Lies by Dr Martin Luther, Founder of
Protestant Christianity ..... $ 1.50
The Talmud Unmasked ..... $ 2.00
The Protocols of the Learned Elders of Zion ..... $ 1.50
The Protocols (With detailed explanatory notes) ..... $ 4.00
The Truth About the Protocols ..... $ 1.25
Facts Are Facts ..... $ 1.50
Our Nordic Race ..... $ 1.25
White Man, Think Again ..... $ 3.25
The Cause of World Unrest ..... $ 3.25
White America ..... $ 1.25
Lincoln's Negro Policy ..... $ 1.25
Imperium ..... $ 3.25
American Race Theorists ..... $ 3.25
Makers of Civilization $10.00
Conquest of a Continent $10.00
THE INTERNATIONAL JEW, as originally published by Henry Ford Sr
in four volumes; complete and unabridged ..... Single Vol. $ 7.50
Complete set of four Volumes $24.00
The Dispossessed Majority ..... $ 5.00
SPECIAL COMBINATION OFFER: The Dispossessed Majority, The Protocols of the Learned Elders of Zion & a complete 4-volume set of The International Jew, for only $28.00
The International Jew (abridged version) ..... $ 4.00
Mullin's New History of the Jews ..... $ 2.25
The Anti-Humans ..... $ 5.25
The Curse of Anti-Anti-Semitism by Dr App ..... $ 1.50
The Jews ..... $ 5.50
The Jew, The Gypsy and El Islam by Richard Burton ..... $ 8.00
Pawns in the Game ..... $ 3.25
Red Fog Over America ..... $ 3.25
The Iron Curtain Over America ..... $ 3.25
The Secret World Government ..... $ 5.50
Behind Communism ..... $ 1.25
The Nameless War ..... $ 2.25
You Gentiles ..... $ 3.25
Jews Must Live ..... $ 3.25
The Plot Against the Church ..... $ 6.50
Occult Theocracy $15.00
The Mystery of Freemasonry Unveiled ..... $ 4.25
Freemasonry & Christianity ..... 4 for $ 1.00
Secret Subversive Societies ..... 10 for $ 1.00
The Growing Menace of Freemasonry ..... 2 for $ 1.00

we Aryan Nationalists can surely do better.

88! For a White America,
R.A., MASS.

Editor: Spoken like a modern-day, American Storm Trooper, Comrade! The Boston busing news blackout continues, just as it does in Louisville, Kentucky. Keep us informed on what is going on.

Mr Dietz: 3.16.77

Today I had a bad experience which I must pass on. I was confronted by staff members of the Department of Corrections concerning my affiliation with pro-White organizations. They told me if I didn't cease my contact with them they would have me thrown in the hole and eventually sent to San Quentin.

They said that I scared them and that people were becoming paranoid.

Naturally, they have read my mail and know about all the material sent in by you good people and other racial comrades. I am just one little speck in the world and if so many of those in authority can be scared by just me, then something is wrong.

They have the power to do what they please with me. They can even set me up to be killed, keep me in prison unjustly for years, etc. But, after thinking things over, I have come to a decision. I owe the authorities nothing and I will continue to exercise my legal rights to correspond and associate with whom I wish.

I would very much like to hear from people and for those of you who are good enough to write, please keep on writing, but be cool about what you write. They are really down on us here. Published material I can receive with no hassle, but they really make a stink about what is written in letters and what I say around others.

I won't change my loyalty to Our Race, but I'll just have to be more careful.

Keep up the good work!

Your Racial Brother,
David Beede B-52902
P.O. Box 686, CTF Central
Soledad, CA 93960

Editor: We're rooting for you, Comrade!

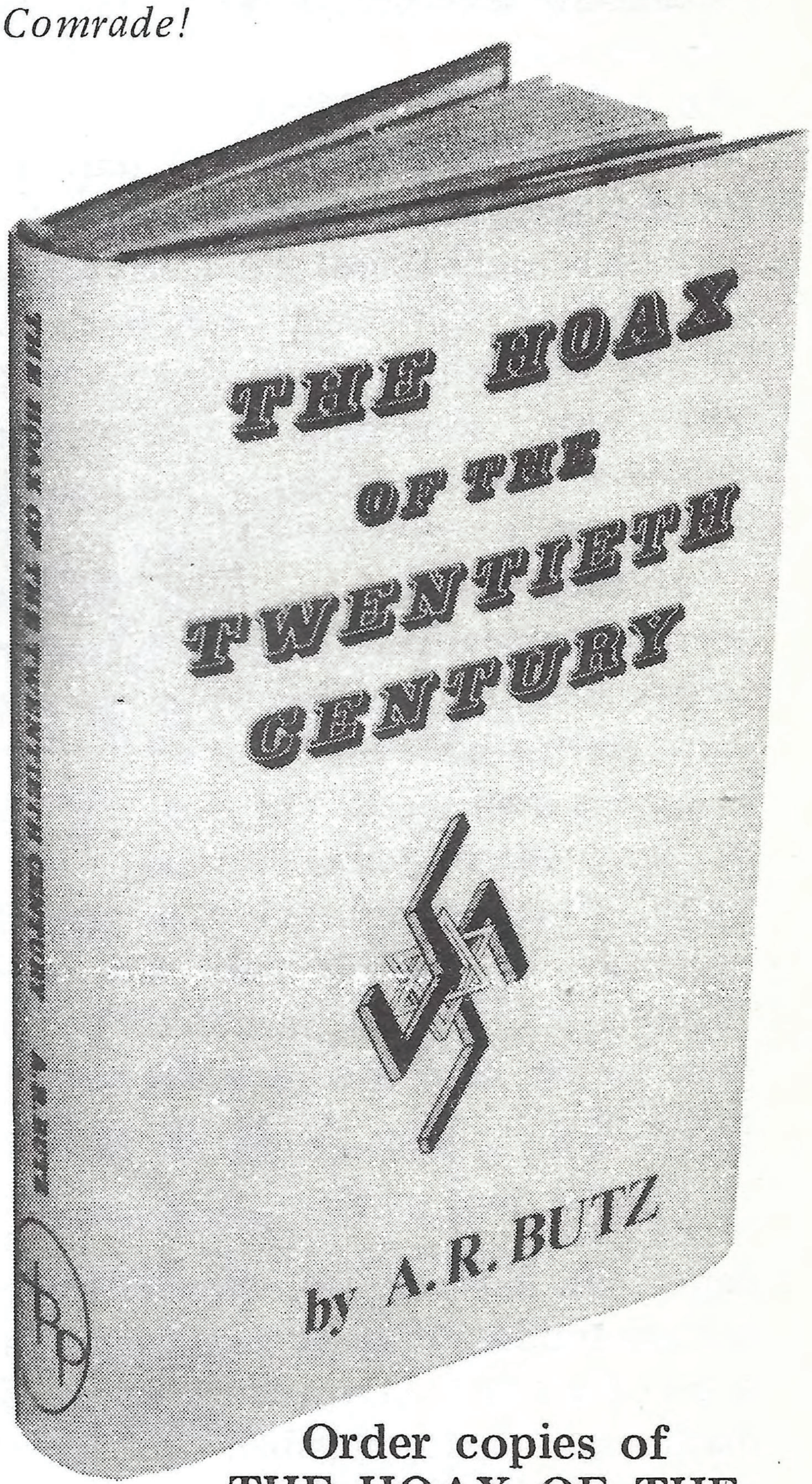

Order copies of
THE HOAX OF THE
20th CENTURY
at these prices:
1/$5.35—3/$13.50
10/$37.50—100/$310.
from:
Liberty Bell Publications
Reedy, W.Va. 25270

SIMPLE ARITHMETIC vs. the 6 Million Myth

by Our Man in Windhoek

Having read emotional letters from Jewish writers in the press, I feel compelled to comment myself.

I am acquainted with military history and have read substantially on the subject. One Jewish writer stated that he was not even alive at the time of the Second World War. As another writer stated, there are always two sides to the coin. Well, I was not alive at the time either, so it follows that the only source of information available to the postwar generations is history as it was written down for us.

History has not and never will be recorded objectively, as every historian writes according to his own subjective view and in his own book will try to prove his own thesis. The mass-murder of six million Jews, however, is a myth. This is admitted and proved primarily by British and American authors, and while withholding my own views, here is some information to consider:

According to evidence led in a paper entitled *The Third Reich,* three to four million Jews were murdered in Auschwitz alone. This is mathematically impossible. Auschwitz was in operation for four years. Let's assume only three million people were killed there – in one year, that would be 750,000 or 62,500 a month – 2,083 a day!

According to the German Christian Democratic delegate, Eric Blumenfeld of Hamburg, who was incarcerated at Auschwitz, killings only took place at night, for reasons of secrecy – a period of 12 hours. Thus, 2,083 people should have been killed every 12 hours out of 24 for 1,460 days (four years).

Assuming the corpses were buried, and as sand is four tenths heavier than the human body (proportionately), at an average of 50 kilograms per body, 70 kilograms of sand would be displaced per corpse [a kilogram is equal to 2.2 pounds for practical purposes]. At 2,083 bodies a day, with a corpse mass of 104.2 metric tons, this would be 145.8 metric tons of soil to be removed daily! In four years, assuming there were "only" 3 million bodies buried, this would leave 212,868 metric tons of soil piled up somewhere. Where is it?

There is also the argument that the bodies were burned (also a mathematical impossibility). The calculations are based on figures and evidence from the ultra-modern and efficient crematorium at Dortmund in Germany. To burn one corpse completely requires 31½ kilograms of coal. The 2,083 people allegedly killed in Auschwitz daily would have required more than 65 metric tons of coal, which was extremely valuable to the war effort – each day. For Germany, this was impossible.

Burning the bodies was impossible for another reason. In the most

modern crematoriums today, one body requires about 2½ hours to be completely cremated. Even if Auschwitz had had 100 burning chambers, the 3 million corpses would have taken 15 years to cremate, burning only in the 12 hour period each day. Each body produces on average 2 kilograms of ash. Three million corpses would create 6,000 metric tons of ash. Ash itself is very light, so 6,000 metric tons would make quite a heap. Where were all these ash-heaps after the war?

In closing, I would like to add that all recorded history is on paper and on paper you can write anything, even that 6 million Jews were killed. Paper is patient!

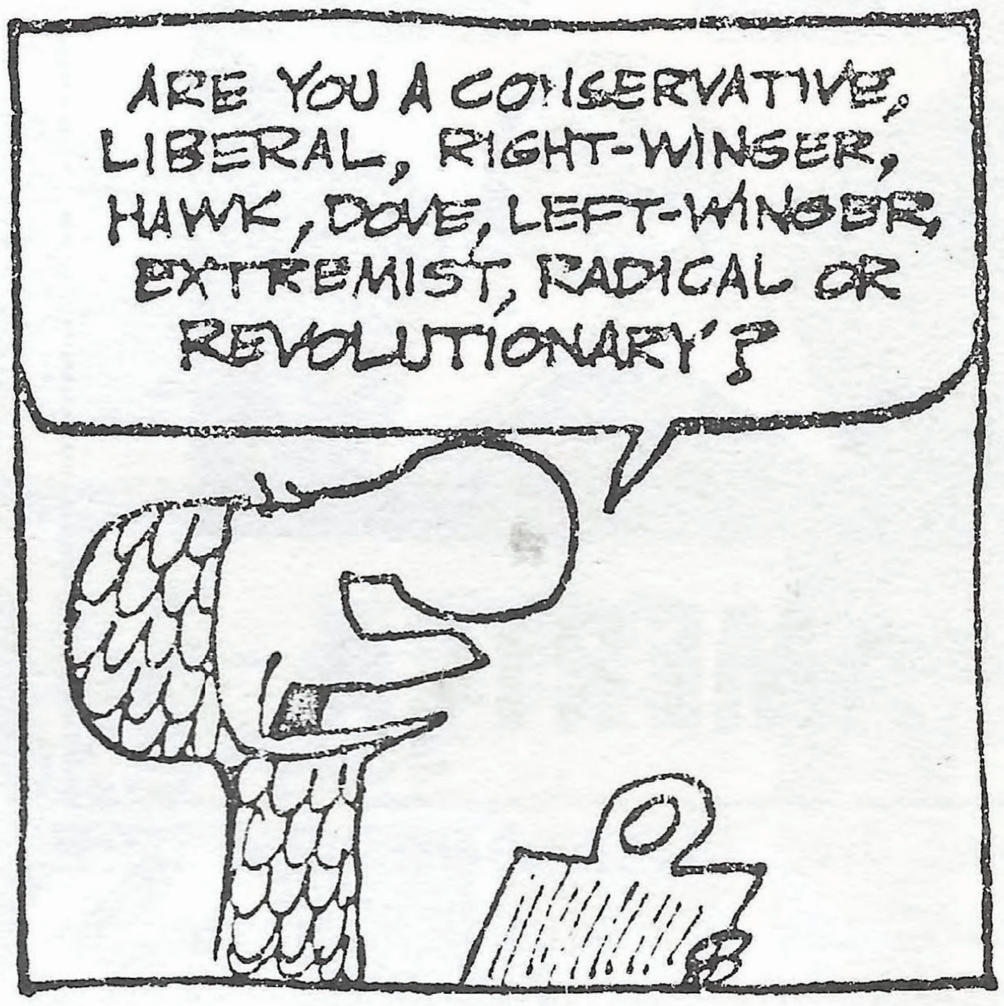

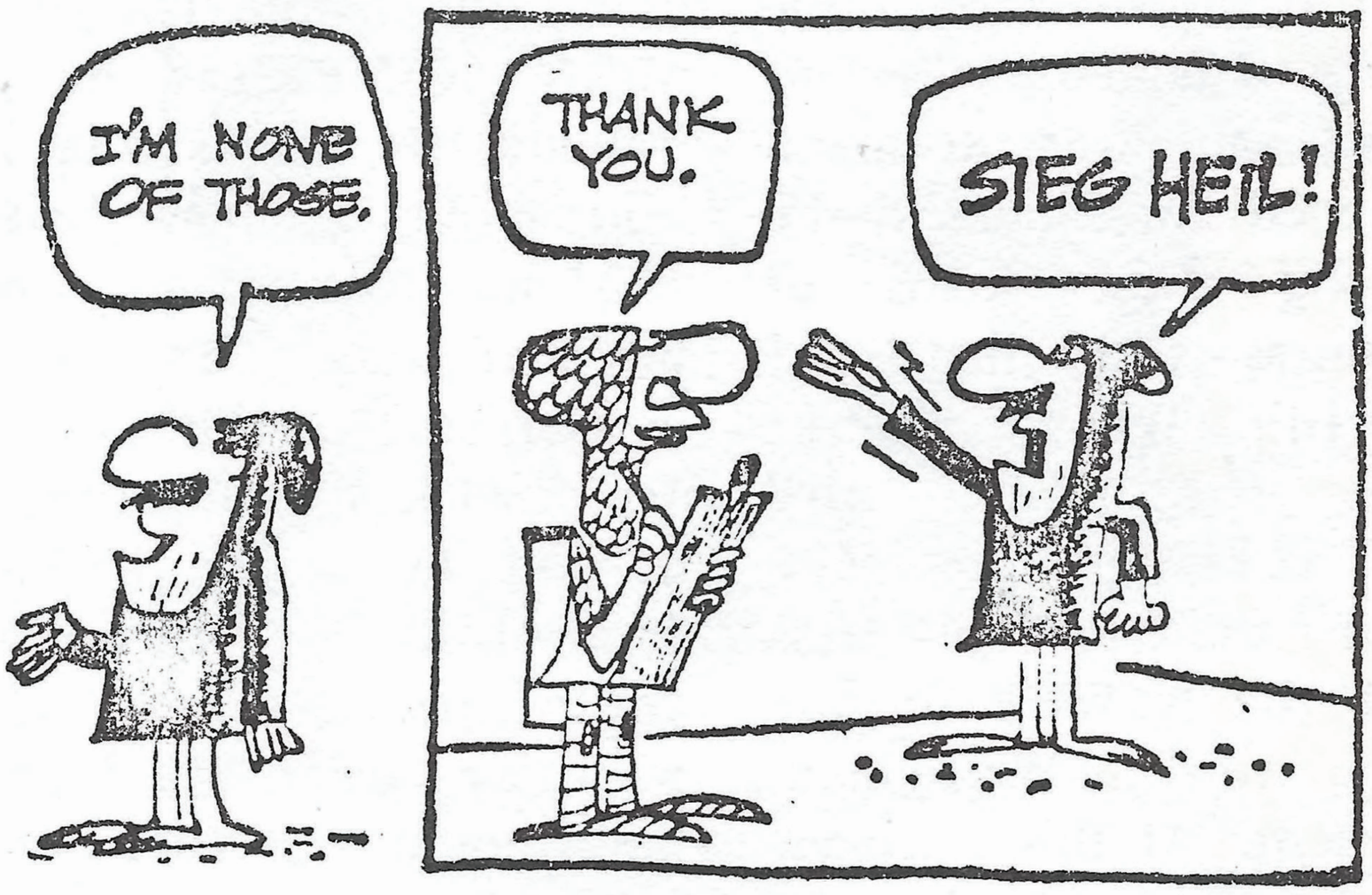

MAKING N.S. RELEVANT TO WHITE

AMERICA

Now that the embers have been quenched and the smoke dissipated in the well-publicized aftermath of the kosher cookout at San Francisco's one and only, late and lamented Rudolf Hess Bookstore, there is still much dust to be settled and bones to be picked. Among these items of unfinished business is the matter of $707.30 owing White Power Publications for books and publications received by the proprietors of the Rudolf Hess Bookstore and the NSWWP on the strength of their word as White Men, promising payment. At this stage we are unable to determine whether the person or persons making these promises have the souls of kikes or of Aryans, for George Dietz has been left holding the unpaid bills while the NSWWP and the Jews have got the books.

A second item on the agenda of unfinished business is the explanation of the mysterious decision of the San Francisco NSWWP to open an NS bookstore with great fanfare, in a Jewish ghetto and then leave it virtually unguarded.

A third item of interest concerns reports received by us of "secessions" of units affiliated with the NSWWP, plus a "crisis of leadership" in the S.F.H.Q. following telephoned reports of "cowardice" and "theft of Party funds" from on-the-spot sources as an immediate post-mortem of the bookstore debacle. Certainly, the truth or falsity of these reports will rise to the surface, despite all Watergate-style attempts to cover up. The NS movement is such that no secrets are kept from the Jews and even we, the White Activists, find out eventually. But let us turn to more constructive topics. What can be learned from the Rudolf Hess Bookstore imbroglio?

First, we must know something about our enemy: The Jew has studied MEIN KAMPF as he studies the Talmud. He knows what Adolf Hitler said about publicity being good for NS, no matter how bad it was intended to be. This was a good tactic in Germany of the 1920's, when the Jews had less media-control than they do now, but today, the Jews have that game-plan all figured out and they use their media-control so that the publicity about US does THEM the most good. We must not forget that we are more isolated from the White Majority than the Jew media-masters, with all their public opinion sampling methods. Therefore, the Jews know what White America has on its mind because, chances are, they put it there.

Monitor your own thoughts and see

BEFORE

AFTER

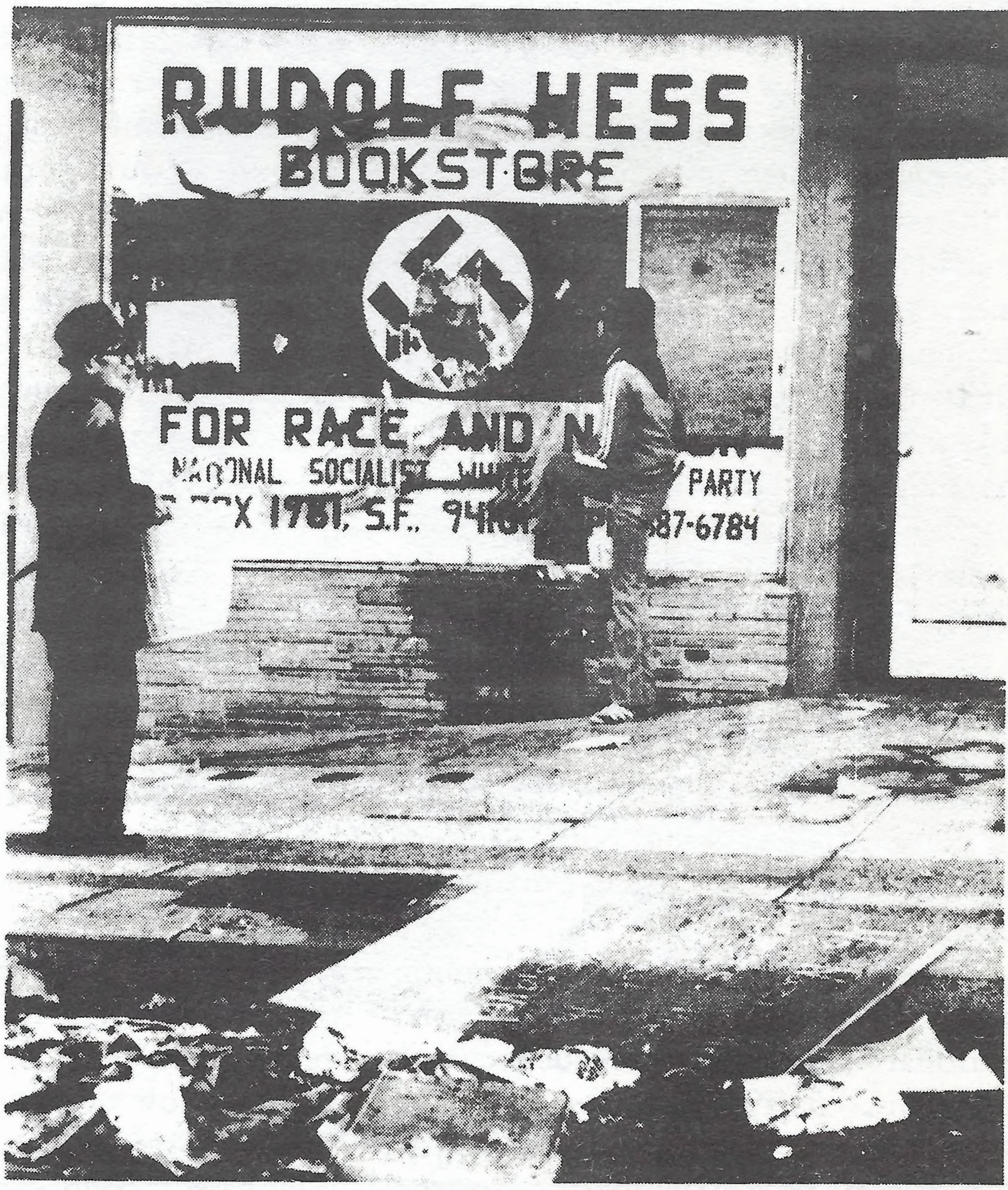

AP photo

Nazi store set ablaze

how much of your brain-time is spent humming the latest jigaboo jive, regurgitating the latest radio or TV Jew-jingle. On the more conscious level, how many books, textbooks, newspapers, magazines, school and university courses which occupy your mind are Jewish? It is far easier to ask, which of these *are not* Jewish in origin and content? Apart from the media of education, information and entertainment, most of us spend a lot of our thinking-time thinking about how to obtain some of that stuff we have empowered the Jews to create for us: money.

No wise man would doubt who knows whom the better – Jews or so-called 'Nazis'. It is an equal certainty that most so-called National Socialists know their own people a whole lot less than do the Jews, otherwise they would not make themselves look repellent and ridiculous as Hollywood Nazis who have arisen from some Third Reich cemetery. Hitler said as much against the 'folkish' characters who dressed up in skins and horned helmets to proclaim their true racial values, only to flee in panic from the fists of the reds. Such tinselled Teutons alienated their German contemporaries every bit as much as our celluloid Storm-Troopers alienate White American support. This self-defeating approach to the beleagured members of Our Race is the equivalent of starting a grassroots movement with a lawnmower.

How often is it necessary to remind the self-styled Nationalists that national issues take precedence over uniforms, party emblems and the ingathering of members for one's little social club. It is ridiculous to pretend that one is the leader of a Nationalist party when one has not the least intention of leading one's nation.

Thus, we must see Lincoln Rockwell's Phase I tactics of "Shock 'em, rock 'em, sock 'em" in proper perspective. Commander Rockwell's genius was in selecting a set of tactics for the situation and in moving onto a new set of tactics as the situation changed. Commander Rockwell went onto Phase II, sensing a change in America.

Are there any activists among us who are unaware that a great change has come over America? Are there some who believe that this change – this racial awakening – requires an immediate return to Phase I tactics? Apparently, there are some of us who would rather goosestep on a treadmill to oblivion of their own making than march courageously upon the Highroad of Destiny. The key to correct choice lies in the word: RELEVANCE. We must relate to our fellow Whites in ways which are meaningful to them and not of mere entertainment value.

The Frisco fiasco is an object lesson in 'How Not to Do It.' It shows White Power Activists that the tactic of 'publicity at any price' is too expensive. In addition, National Socialists, in whom White people look for strength, were made to look in need of sympathy – the White Man's would-be rescuers in need of rescue. These so-called Nazis whined and bemoaned their unjust treatment at the hands of those they have declared to be unjust. The fire is hot, they said, yet they thrust their fingers in and got burned. Now they cry!

Hollywood Nazis claim to all that they have no rights in Zionist America,

then they behave as if they had the rights which they do not, in fact, possess. The claws of Judah descend upon them and they seem surprised.

How can anyone's actions belie his appearance more than a Hollywood Nazi's? He attacks Jewry and does not prepare for Jewry's counterattack. He dresses for 'death or glory' and scampers away when the enemy calls his bluff. Certainly, there may have been many times when the Hollywood Storm Trooper stood his ground against overwhelming odds, but all the enemy media-masters need is one act of cowardice and the Movement is branded in the minds of White America as cowardly, bullying and childish.

White America is ready for a movement of permanence, competence and responsibility; not an NS version of 'agitprop' or 'guerrilla theater". When will we be ready and worthy to give Our People the Aryan leadership they want?

Because of a certain vanity, which is always one of the blood-relations of unintelligence, the general run of politicians will always eschew those schemes for the future which are really difficult to put into practice; and they will practice this avoidance so that they may not lose the immediate favor of the mob. The importance and the success of such politicians belong exclusively to the present and will be of no consequence for the future. But that does not worry small-minded people; they are quite content with momentary results. MEIN KAMPF, page 123.

OUR EMBLEM: REACTIONS

The Star & Swastika of the White Power Movement has raised some shrieks, as we had expected. We adopted the five-pointed U.S., Zionist, Masonic, Bolshevik pentacle for exactly the same reasons that Adolf Hitler adopted the Rothschild-Bolshevik red field in which he placed the Swastika: (1) To inflame the enemy, make him lose his cool and thereby become more vulnerable; (2) Because red was one of the German patriotic colors, just as the pentacle is a traditional American symbol.

So far, the Zionist enemy has tried to hush up and ignore this potent emblem, even though we maintain that the blank space in the white star had been intended by the founding fathers to hold the Swastika all along, just as this continent was intended to be a home for the White Man. Until our intercontinental racial unity is achieved, there is every good reason to adopt this composite symbol: the reason of history and the reason of relevance being two main ones.

In this age of occult revivalism, cabalism and voodoo, there has been a renewed interest in symbolism and the 'magical' qualities of various symbols. One writer says the pentacle is Jewish. It appears that he is ill-informed, for a historical writer in *The Washington D.C. Jewish Week* says that the five and six-pointed stars predated Judaism and were adopted by Jews quite recently. It just goes to prove that the Jews aren't very original. As far as the use of a 'Jewish' symbol by Aryans is concerned, guess who is making loot out of the display and promotion of the Swastika?

You guessed right – the kikes!

The kosher or Hollywood Nazis – those NS activists who insist on doing exactly what the Jews expect them to do – object the loudest at present. The colors aren't right, they say. Who ever heard of Nazis using red, white and blue? And the Star! Why, it looks like a Texaco sign or an Air Force emblem. It looks... TOO AMERICAN!

There you have Hollywood Nazism in its well-deserved nutshell, folks: The Hollywood Nazis are down on anything which would *relate* in any way to White Americans! How's that for 'righteous-losing' in the best kosher konservative tradition? Lay off the lunacy, you losers and win with White Power!

WHITE POWER

THE ONLY WAY

HONEST NOW–
CAN'T YOU AFFORD $10.
FOR A SUBSCRIPTION TO
WHITE POWER REPORT?

PRETENDER TO SWIVEL CHAIR OF HEINRICH HIMMLER SEEKS POSITION

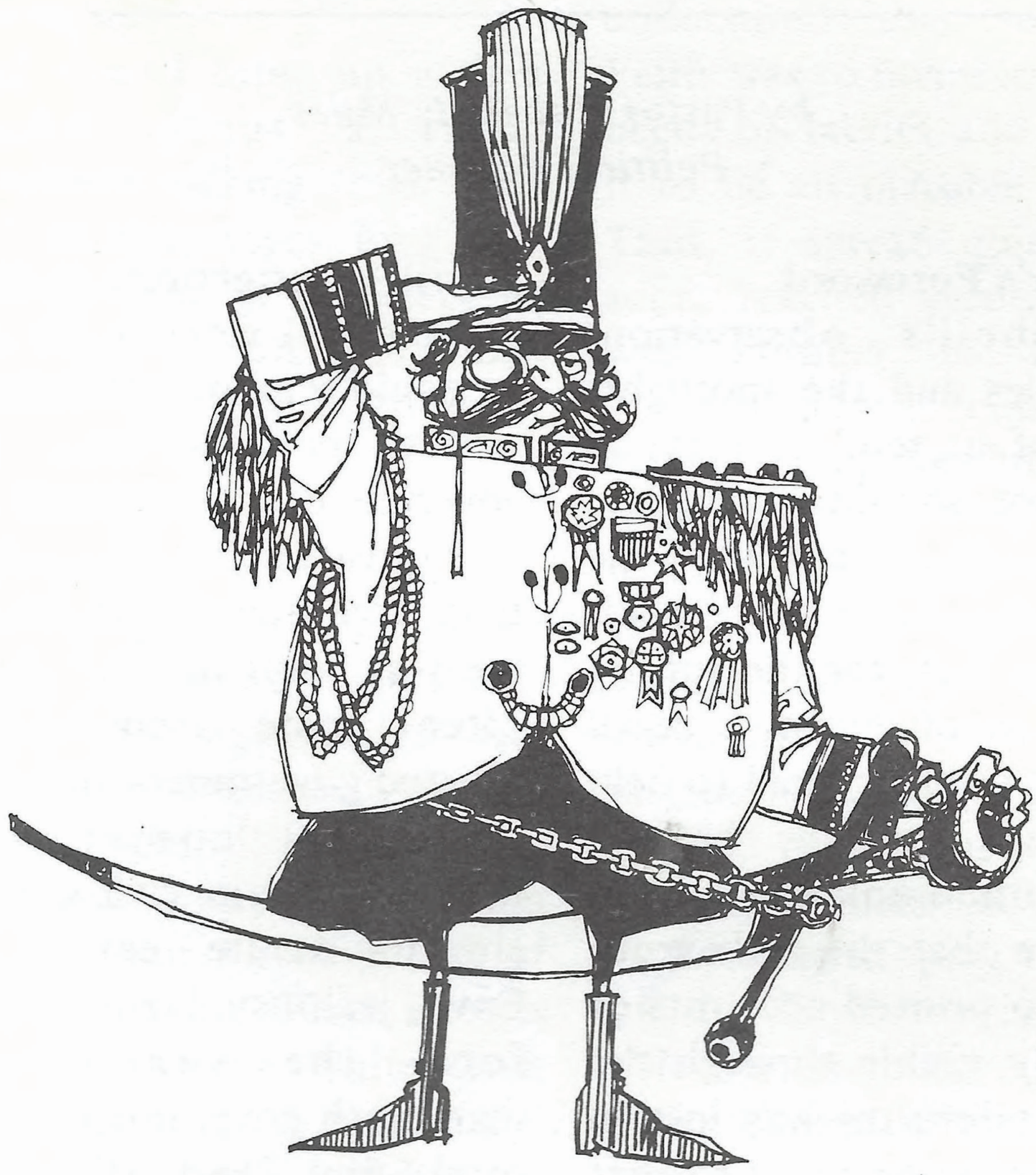

Edward P. Rich advises that his services are available as *Ersatzreichsfuehrer, S.S.,* to all Movement members who require a smartly-uniformed doorman, capable of performing simple tasks at their bookstores. His command of German is comprised of: *Achtung!* and *Ausgerechnet Bananen!* Mr Rich assures us he can use these words most authoritatively for all occasions.

He feels that his presence would be an asset to any NS business, but is also willing to accept employment in establishments where leather boots and whips are the major customer attraction. Mr Rich would simply *love* to take your orders!

SPECIAL SERVICE PRICES FOR BAR & BAT MITZVAHS.

Interested parties may contact Mr Rich by writing to:

P.O. Box 666
Oak Park, Ill. 60301

Telephone during the day:
312-996-8977

This advertisement has been placed as a public service by the W.P.M.

IN OUR HOUR OF POWER

by Pastor Robert E. Miles
Political Prisoner

Author's Foreword

Eric Campbell's observations regarding the roles and the spotlights in which each of us tend to play, as well as some we should avoid, are well-taken. We often confuse the spotlight of the foe, behind which his snipers aim their rifles, for the sunrise of recognition. In Michigan, I recall thinking that any publicity had to help us and that any interview had to present some truth. Looking back on it now, I can see that the little truth which leaked into printed accounts or which was barely visible through the manure-mist of television was lost in the talmudic twisting and lies so that nothing of value was achieved out of media appearances.

Of course, Monday-morning quarterbacking is only good for next Saturday's game, and then, only if you are one of next Saturday's players and only then, if others listen, which they usually don't. So there we are.

In regard to my re-sentencing, I denied being guilty of the specifics of the charges, but stated that I admitted fully to fighting against the government and added, "One day this government shall be taken out of the hands of the traitors and a Christian Republic restored."

The judge was a Jew who was once a prisoner of war of the Wehrmacht. So here is another member of the six million! Amazing grace in the age of Jewish resurrections, indeed. This Jew made sure I went to the hardest place he could send me: Marion.

My emphasis on decentralized government is functional and practical. The greatest achievements can come from free flows of inspired genius. The greatest impediments to such genius often come from bureaucrats of bloated government, non-achievers and professional 'no-men' who seem to find a home in civil service positions. Human nature enters the picture. Envy, jealousy, laziness and cowardice form the swamp which most mammoth governments sink into. The total aim and direction can be centralized, but the varieties and options to achieve the common goals may be left to local decision-makers for best results, provided a people has a common set of values and culture, a common race. Obviously, in America, this is not the case. The diversity and racial antagonism at the top of our decision-making establishment, the confusion of values and priorities on the part of our leaders produce no constructive programs or solutions to our problems, but instead, chaos, difficulties and unresolved crises. The reliance upon temporary expedients and compromises deepens the wellsprings of the problems.

Until the country is racially pure, there is no solution to any of the other problems. Yet, it behooves us to plan

for a future, to prepare for the day when our land will be cleansed of Jews and Blacks and the White Man's American Destiny shall resume its interrupted course.

Along this line, I came up with a future-fantasy about a racial theological group taking over the U.S.A. It is several pages long and thus, had to be sent in a variety of envelopes to meet prison regulations regarding bulky envelopes. Anyhow, here it is:

What will you do when you gain power? This is a frequent question we are asked. Let us assume that a free association of many organizations and leaders has come together. Despite their economic, political and fraternal differences, these groups are welded together by a Racial Theology, all of them believing that the White Race is the Chosen One of the White God. Let's pretend.

A Church has been building in America. It has been a faith and not an incorporated institution. It has been invisible and hidden. Indeed, it has avoided completely the spotlight of publicity. This religion is based on the belief that the millenium will arrive when Pax Americana becomes Pax Caucasiana in reality. The adherents of this Racial Religion still attend their regular churches, still give the outward obedience and adherence to the social Christian faiths. Yet, they are like the slave-Christians of French-ruled Haiti who wore at Catholic Mass beneath their European clothes the patched garments which signified the faith of their own Black fathers and proclaimed their loyalty of all to one. As such unity of purpose had been possible among Black African slaves in 18th century Haiti, so too, was it occurring among 20th century White Americans or so-called freemen.

These new, Racial Christians understood that to proclaim their Faith was to invite its destruction. The needs of tactics and strategy required it to be an invisible empire of belief. Thus, it spread quietly, quickly and soon, reached across the land. There was nothing in writing. Nothing existed which could be used as evidence that the Church itself existed. Every teaching was spoken and care was taken to phrase such instruction in the vocabulary of the social Christians. These words, however, were understood to mean different things, just as the word "square" has taken on implied definitions which have little to do with geometrical configuration.

By thus keeping the new Faith out of the limelight, its adherents were able to maintain their positions in society, particularly in the military and in certain government agencies. There was none of the bombast, the rhetoric and the idiocies which had characterized the efforts of their primitive predecessors in the Racial Movement. Silence, knowledge, truth and clannish comradeship pervaded and dominated this new White Man's Movement. In place of the angry, hypnotic fascination with the schemes and persons of the racial enemies, which had so distracted its predecessors, the new Church possessed a genuine interest in the well-being of its White brethren, its White Nation. Then one day, it happened.

Twelve top officers of the armed forces appeared on nationwide television and radio broadcasts, each at the same hour and minute, each

carrying a strange-looking metallic tablet. These spokesmen stated that each of them had received these tablets, signifying their commissions, by messengers from the True God. They simply announced that all power in the United States of America was now in their hands, that all laws and regulations were to remain in effect until the public was informed of changes to come. There would be no arguments nor opposition, for, as the spokesman who was an admiral stated: "All who sought to oppose the new government would die. The Will of God was the law and The Twelve were His executors."

Simultaneously, detachments from the armed forces, assisted by civilian auxiliaries, wearing armbands with the words "Will of God" thereon, seized control of all media of information dissemination and communication. The most vital, television and radio, had been taken over by special communications units the hour before. All non-White police, armed forces personnel and other armed personages had been confronted already by teams who had disarmed them and sent them home in peace. Minor resistance had occurred in police ranks, but none came about within the armed forces, as all non-White personnel had been enjoying their holiday leaves which had been arranged in advance. On that day and in that hour, there was not a single non-White officer or enlisted man on duty at a U.S. military base, anywhere in the world.

The Admiral stated that the internal problems of America were too great to permit conditions to continue. Further, that the international scene had deteriorated to a degree in which the maintenance of global tranquility required immediate action. He announced that the military leaders of China had agreed to collaborate in a neutralization program for world peace. In return for such collaboration, the United States was withdrawing its investments, its industries and its personnel back to its own borders. The Admiral said that the removal of these interests would resolve racial problems in America, as well as in other countries.

Before going into more detail on this subject, the Admiral mentioned that the aggressive nature of the Soviet Union required corrective action. He pointed out that the Soviet Constitution provided for the independent status of each Socialist Republic, but this had not been granted by the Bolsheviks who wrote it. At this juncture, the Admiral was joined on the television screen by a top member of the Chinese military staff. As the broadcast was being relayed by satellite, both read the same message in their respective languages, English and Mandarin. The message reported that Soviet missile sites and strike bases were being neutralized at that very moment, but without loss of life. This neutralization was being accomplished by means of an LSD-based gas which induced immediate incapacitation, accompanied by satellite transmission of electronic control-jamming beams which neutralized all missile launching, guidance and servo-mechanisms.

The military spokesmen further announced that this neutralization strike was merely one step in a peaceful program determined to realize the goal of world racial harmony, in which each race would be amongst its own and none over or

under aliens. In the accomplishment of this end, a massive racial relocation program would commence to exchange mutually-incompatible peoples and to return them to their own people's areas of greatest influence or dominance.

To insure the continuation of world peace, the message concluded, joint American-Chinese inspection teams would supervise the dismantling of nuclear installations throughout the world. In future, nuclear facilities would exist only in the U.S. and China and even there, restricted to medical usage.

The international programs went very smoothly. American troops had landed in Moscow and the major cities of the USSR within hours after the LSD-gas was dropped on Soviet military sites. Their arrival was announced on Soviet radio and television in all the Soviet Socialist Republics. The announcements stated that the Americans would withdraw as soon as the Soviet Union had been dissolved and autonomy granted the various republics according to popular will. Because of these announcements, resistance was minimal and wherever it was encountered, it was overcome without much loss of life with the LSD-gas.

By the end of the first week of American occupation, the various congresses of the Ukraine, the Georgian, Bylo-Russian and Karelian and other Soviet Republics had met and proclaimed their full autonomy. None of these self-governing nations was disarmed, for war was not outlawed. However, all missiles and nuclear devices capable of carrying war far beyond the immediate borders of one nation or another were destroyed. Loss of life in the entire operation was under one thousand.

The Black population of North America were advised that a new era was at hand for them. They were to be freed at last by that program known as Racial Restoration Remedies. This program was detailed in an Act of the same name which provided for the transfer of all Whites in Africa to America, without exception. All properties in Africa belonging to Whites or to White-controlled corporations, were placed in the hands of a newly-formed Pan-African Development Organization. This Black body was headed by the leaders of the various nations of Black Africa. All Blacks leaving America were shareholders in the corporation and entitled to proportionate percentages of its value, holdings and income. The Board of Directors of P.A.D.O. was warned that the American and Chinese governments would view any misuse of funds with "grave concern". Moreover, P.A.D.O. was responsible, under similar sanction, to provide homes, jobs and other necessities to American Blacks in order to make their settlement as comfortable as possible. Similar facilities were afforded the White African settlers in America.

The RRR program was begun immediately. All persons not employed were placed on payrolls to work in this great transmigration of races. The air, land and sea transportation facilities of America were feverishly renovated and brought up to standard in order to meet this huge demand. Armed forces personnel and military transport were brought in to assist and the North American Continent hummed with activity.

A procession of ships steamed from

American ports, laden with Blacks and their personal belongings, returning with Whites and their belongings. From port cities, families were being bused, railed and flown to settlement areas in the hinterlands of North America and Africa. In many cases, each racial group was to occupy the abandoned dwellings of the other. Naturally, this necessitated a tremendous renovation operation in America as most Black housing was far below standard, although housing units were more than enough for the relatively small number of White new-comers from Africa. On the other hand, Blacks found that White housing in Africa was well above U.S. standards, but there was not nearly enough to go around. Thus, in America we witnessed a great demoliton program of substandard housing, while in Africa, a mushroom housing construction program was begun.

The RRR program was for the most part received enthusiastically by all those affected. Some even arranged to transfer by air, as they had few personal possessions and wished to begin their new adventure as soon as possible. Under the new government, the economies of America and Africa were booming, not with artificial values due to speculation, but with true values realized from this great endeavor.

Human nature being what it is, there were some who resisted. These persons would find themselves suddenly seeing all sorts of marvelous visions and would recover consciousness in a new, strange land. Several thousand White liberals awoke one morning to discover that they were in Alaska with nothing but C-rations and construction materials beside them. For once, they stopped their chatter as the chill of evening wore on and set to work with much cursing which seemed to belie their diplomaed backgrounds.

From the first few days of the conquest of America by the Will of God, television and radio stations beamed programs in Yiddish and Hebrew to the Jewish segments of the population. In a series of programs entitled "Aliyah", the going up to Jerusalem, all Jews were advised that their days of bondage in the Diaspora were finally over, further, that the war in the Middle East had ceased and would no longer be permitted. Since they were free for the first time, in terms of their religion, the Jews rejoiced as they were led to the shiny aircraft which flew them in endless streams to their declared home in Eretz, Israel. Jewish holdings in America more than paid for the expensive air service and enough was left over to assist the Israelies and their Semitic neighbors in the development of a huge irrigation scheme for the arid interior of the Arabian Peninsula. The Garden of Eden was to be restored by the sweat of man's brow, under the aegis of joint Chinese-American supervision.

Needless to say, the new governments of China and America had begun to phase out unnecessary dependence upon Arab petroleum which had been foisted upon the American people in particular by the avarice of the Jew-dominated petroleum companies.

America found the death of dollar imperialism to be an economic rebirth to the nation. The new American economy was a lusty infant, indeed,

now that American genius, efficiency and organization was once again combined with American labor. Because economic independence was the keynote of the new government's policy, technology shifted from the use of unreplenishable, foreign raw materials to replenishable, agriculture-based products. The childish era of gadgetry and mechanization for its own sake, the era of energy and resource waste, of planned obsolescence and production-profiteering was over. Crafts returned as people discovered once again the use of their hands and pride in work well-done became evident. Goods were exchanged for goods on quantity basis and such money as was used was no longer under the control of hostile alien money-profiteers and speculators.

Corporations were banned and superseded by the charter form of business, in which each investor draws a percentage of profits proportional to his investment and bears a percentage of the losses according to the same proportion. Thus was replaced the previous system in which an investor's responsibility to the public, from whom he wished to profit, was limited only to the value of his shares. The Will of God determined that such evasion of responsibility was not only destructive to the economy, it was immoral, a sin.

Foreign trade, such as was necessary under these new conditions, was mainly a barter arrangement, as barter is the most efficient means of dealing in large quantities. For smaller transactions, the easily-divisible commodities of gold and silver were used. No importance was given to the origin or value stamped on such metal when it came in the form of coins, but merely to the weight of precious metal therein. Once again, the parasitic money-changers or middlemen were eliminated, resulting in more profits to the producers who had done the real work.

The Will of God held no elections for the first five years. During this period, the health of the country's economic and social structure was restored. Only one religion was permitted and was established as the official religion for ceremonies, public and private: True Christianity. This was based on the Ten Commandments and was neither Protestant nor Catholic. Its theology was simple and basic: God made us in his image. We are White and He is White. Our task is to teach our own people to prepare for the ultimate Racial Return to the lands beyond the stars from whence we came; that the Earth was originally occupied by the Mongoloid Race; that in time, the Black would return to his world and we to ours. In the meantime, however, each race must regain the true characteristics which had been lost over the centuries of race-mixing and wandering and confusion.

Each power, judicial, legislative and executive, was clearly defined, once again, as our founding fathers had intended it to be. The National Government was no longer federal, it was theocratic. Its powers were to be limited to protecting the assemblage of communities within the Racial Nation. It was to ensure proper coinage so that the people could trade with one another and would ensure that their trade abroad would be fair and equitable. It was to pool scientific research for the whole Nation and to

act as arbitrator for disputes among the States. The National Government was to have a Senate, but no House of Representatives. Each State would have two Senators, whose duties would accord with the abovementioned policy. The Supreme Court would be elected by the Senate and no man could hold any governmental post or civil service job for more than six years. Nor could he ever again hold a government job once having served.

There was no 'he' or 'she' in the National Law. All were citizens, all able and eligible to rise to the station accorded to them by their fellow-citizens. As only Whites were living in America and only Whites were permitted to enter, there were no conflicts arising from minority rights issues.

Within the States, each County would have full and total power. In effect, each County was a mini-republic in itself. The Will of God government laid down the programs in general terms for the Nation as a whole, but the specific methods of achieving these general aims was left as the responsibility of the individual County.

Each County, for example, collected ten per cent of the proceeds of any monetary transaction. Ten per cent of this revenue was ceded to the State. The State ceded ten per cent of this income to the National Republic. Deficit spending was prohibited by law.

Each County Board of Commissioners was elected for six-year terms. Once they had served their electoral term in office, these citizens were ineligible to serve in any governmental capacity at any level of government. From each County Board, a member was elected to attend the State Senate as its representative. The function of the State Government was similar to that of the National Republic and was strictly limited in scope and power.

The State was to act as the co-ordinator of military forces within the State. It was to act as arbiter in disputes arising among Counties, to provide statewide research facilities for the advancement of life within the State and to collect and remit taxes as previously described. As with the National Republic, the State no longer had a House of Representatives, but a Senate, composed of one Senator from each County. Out of the State Senate, two members were elected to represent the State in the National Senate and State Supreme Court judges were also elected from the State Senators.

National transportation systems were established under the authority of the National Senate. As transportation engineers and energy experts had long advised the return to rail transport, each County Seat was interconnected by rail links as well as each principal town in the outlying townships. Automobile use was banned beyond County Limits. The full cost of the railway system was to be borne by revenue from freight-haulage and subsidized from State and National taxes. Intrastate passenger travel by rail was to be free and interstate travel fares would be determined by the National Transportation Committee. Each County would operate its own railway system as a County Corporation.

Medical care would be provided by a National Health Service which would

also run its own research center. Computerized information would be instantly available from this center by phoning in. County medical societies would be established as well as County hospitals financed from County tax funds. No one would be denied medical treatment. The medical training courses for doctors and other medical practitioners would be tax-supported and the rates such graduates could charge would be set forth in public notices. Each medical practitioner would be required to take and pass periodic examinations in order to retain his licence. Such examinations would ensure the maintenance of quality as well as the up-to-date knowledge provided by the National Health Service Research Center.

Military service would be common to all citizens, without 'special exemptions'. At age 18 or upon completion of high school, each male or female would enter military service. Even the physically-handicapped would perform valuable functions in noncombatant capacities. All would serve for 3 years. Military grouping would be structured according to a County Levy system, in which each unit would be composed entirely of members from a single County, officered by personnel from that County.

Military service officers shall be lifetime career persons, with no retirement pensions other than those awarded by their respective Counties. Officers shall remain on military duty as long as they are capable of meeting the physical and mental standards required for the performance of their duties. Each County Levy shall provide an officer cadre for active and reserve status. The expenses of maintaining the establishment of military personnel shall be borne by the Counties, but armaments and military research shall be paid for from the National Budget. Military service shall include Railways, National Health, Alaskan Penal Detention, Oceanographic Service, Space Service, Mining and National Communications. Ten per cent of the population shall be maintained in such tasks at all times.

Prisons shall be converted to other uses. No criminal proceedings shall be judged outside County Courts which shall base their laws upon the Ten Commandments. The laws shall be required to be written in such a fashion that the least educated and least intelligent citizen may understand and be able to explain them. Where laws to the contrary are imposed, the Will of God may be appealed to as the Ultimate Board of Appeal.

All persons convicted of crimes shall work at community tasks. Those whose sentences are beyond the scope of community tasks, due to the seriousness of the offense, will be exiled to Alaska's unpopulated regions. They may take their families with them. Convicted criminals will be provided with foodstuffs on a monthly basis, but they will be required to construct their own shelters and perform whatever other tasks they require to exist. Their departure from the detention areas shall be prevented by the Alaskan Penal Detention forces. No jails shall be built, nor prisons erected. The Biblical Code of punishment shall be enforced. Each community shall judge its own and carry out the judgment: Work, transportation, mutilation or death.

All narcotics users shall be transported to the Alaskan penal colony. Escapees from the penal areas shall be relocated farther north each time they are recaptured, until such relocation results in their natural expiration.

Dispersal of the population to obtain an equitable distribution across the land and throughout the islands of the Caribbean shall be encouraged by mass education, subsidies from each level of government and other inducements. A goal of reducing the population of all cities to 25,000 persons shall be worked upon over a gradual period.

The National Capital shall be relocated in the geographical center of the North American Continent. Washington, D.C. shall become a museum city with only tourist guides and maintenance staff. All non-historic buildings will be razed and parks planted in their stead. Both the old and new capitals shall be maintained out of National funds. The New Capital shall be the administrative and research center of the Nation.

No chartered company shall operate beyond the immediate County in which its charter exists. Arrangements and agreements which do not restrict trade or production or infringe upon the rights of citizens may be entered into by companies in different Counties, however. Except for the National systems of health, power, transportation, defense and communications, no obstacles upon free enterprise shall be imposed, providing such free enterprise does not damage the other citizens or the land. No such business shall be permitted to operate if its operations endanger the well-being of neighboring Counties and their residents. Nuclear installations would be forbidden, except for research, just as the use of petroleum would be forbidden. Power would be generated from hydroelectric stations, coal, wind, sunlight and other energy alternatives, with the exception of nuclear fuel. Public power shall be free to all and administered by County Boards, in collaboration with State and National governments. Communications shall be likewise operated with no private monopolies permitted. Local newspapers, television and radio stations may operate as they do now on the County level, but no newspaper shall be permitted to own a newspaper in another county, nor a television or radio station. The same would apply to television and radio in regard to newspapers.

Each County shall maintain educational facilities which pass National Standards for curriculum and quality of teaching staff. Yet, each County may direct its curriculum beyond the National educational requirements into the fields of greatest local importance and interest. The same freedom would apply in regard to teaching methods.

No trade union or fraternal organization shall operate beyond the County in which it is located, however, exchange of information would be permitted across all administrative boundaries, just as in the case of chartered companies.

Unemployment shall become nonexistent. Everyone who wishes to work shall be employed. Those who do not choose to work may do so, but shall be excluded from all tax-supported services. National services shall always have room for non-employables as an employer of

last resort.

This is a brief sketch of what would come about in 'our hour of power'. The outline has no label. It can be called anything one wishes. It is a blend, a variable composition of nationalism, free enterprise, socialism, communalism and rugged individualism. It is an umbrella with room for many options underneath. It requires first, the Will. It will come. The metallic tablets shall again be given to the appointed ones. In such a time, in such an age, the Will of God shall be done, on Earth as it is in our lands beyond the stars.

"From the record, it can be seen that Mr [sic] Miles is a very clever individual with all the qualifications of a strong manipulator and planner [leader?]. He is a leader in a way that I believe is dangerous and is able to get people to support and follow him. Parole should be at the discretion of the Parole Board, but I do not recommend parole."

(signed) Lawrence Gubow
Jew Judge, Kike in Charge of
Coercion and Political Persecution.

". . . and there are 5,999,999 others like me!"

PLEASE
help us expose
THE
BIGGEST
JEWISH LIE!

PLEASE
help us spread
THE TRUTH!

Order copies of
THE HOAX OF THE
20th CENTURY
at these prices:
1/$5.35—3/$13.50
10/$37.50—100/$310.
from:
Liberty Bell Publications
Reedy, W.Va. 25270

ACTION REPORT

WHITE POWER ACTIVISM: TORONTO

With the demise of the Western Guard Party in all but name, Don Andrews and his supporters have picked up the pieces and put their activism back together. The Western Guard Party organ *Straight Talk*, has been replaced by *The Andrews Report*, in view of Don Andrews' unrelenting service to the cause of White Nationalism in Canada. Don Andrews' publication is being distributed by a confederation of White Nationalists known as the National Citizens' Alliance who have brought over 6000 copies into Canadian homes. Thus far, four issues have appeared and sample copies are available on request by contacting: National Citizens' Alliance, Box 473, Toronto, Ontario, Canada, M4J 4Z2.

The NCA continues to import and distribute White Nationalist literature from the U.S.A., as in the past, despite severe handicaps imposed by the Canadian government's Jew-imposed censorship law, the outcome of the Genocide Treaty.

Recently, Don Andrews led a delegation of White Nationalists which advised the Canadian government's committee on racial violence in Toronto. The delegation brought to the committee's attention the preferential treatment being accorded non-White immigrants in regard to jobs and housing, especially public housing; the inequitable enforcement of Canadian race laws against members of the White Majority; the existence of dangerous health problems directly resulting from the life-styles of Third World immigrants and the extremely hateful and one-sided treatment of White Canadian Nationalists by the so-called news media.

The NCA has produced White Canada stickers which are being disseminated in Toronto and other centers, by way of informing the public.

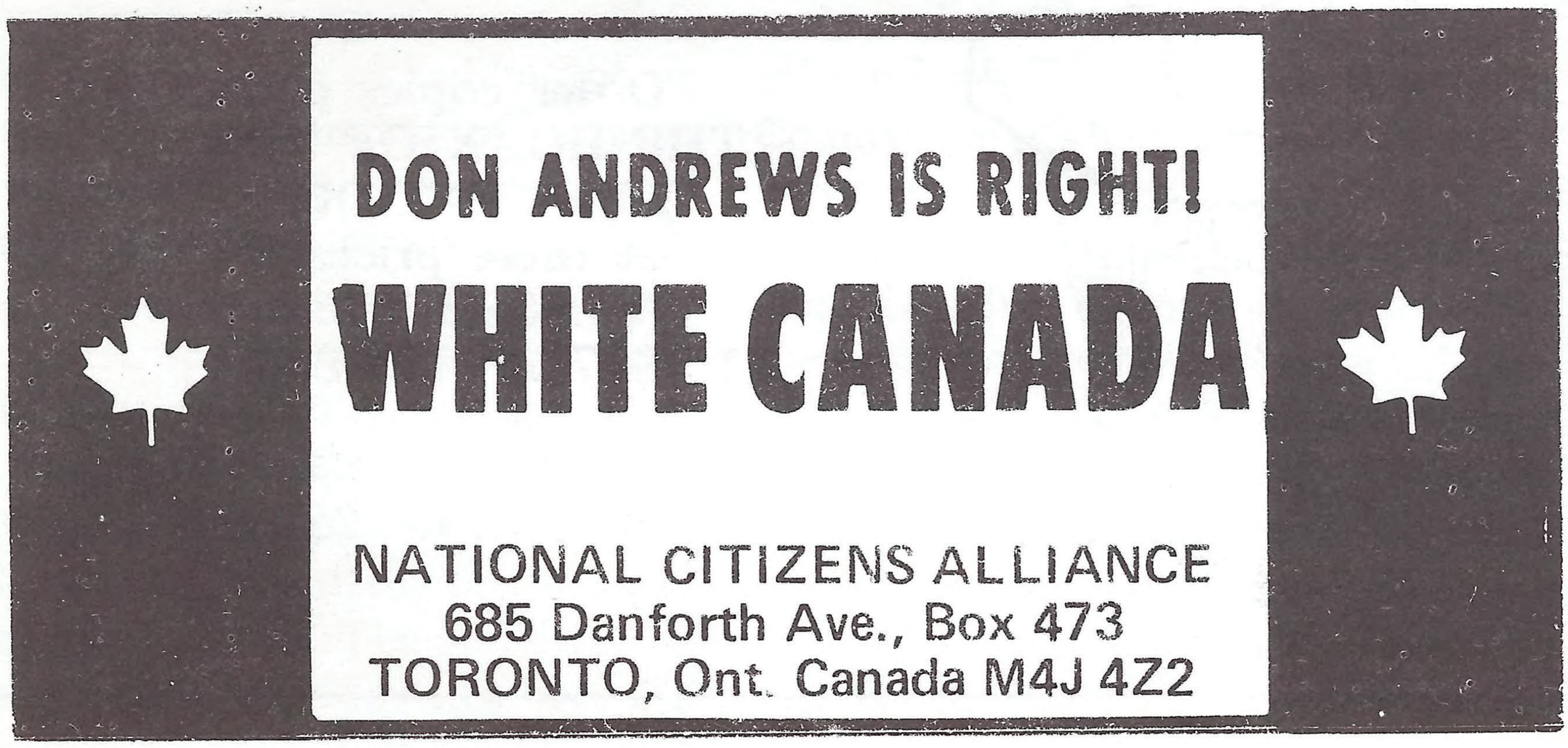

Members of the NCA honored Adolf Hitler on his birthday and hosted KKK leader, David Duke when he visited Toronto, arranging for him to make several media appearances in which to expound the White People's viewpoint. Mr Duke did so, very effectively, judging from resultant Jew complaints.

N.C. N.S. ALIVE & WELL

The National Socialist Party of North Carolina has opened two regional offices, one in Spruce Pine, operated by Comrade Frank Braswell; the other in Kill Devil Hills, headed by Comrade Jeffrey Spencer. Comrade Braswell is handling literature distribution and recruitment in the Appalachian region and Comrade Spencer will undertake similar duties on the North Carolina coast.

Commander Covington, in charge of the Party's Raleigh HQ, and Comrade Spencer were among those American National Socialists deported from Rhodesia shortly after the public inauguration of the Rhodesia White People's Party which is the first National Socialist organization on the African continent since the days of Rommel's Afrika Korps.

The Braswell family reports increasing harassment by White racial renegades and State Bureau of Investigation agents. Comrade Braswell's cousin, Dr J.G. Braswell, a Spruce Pine dentist, has been the mistaken identity victim of burglary and unlawful rifling of his office records as well as the intended target of an unknown number of gunmen who fired into his home and were driven off by Dr Braswell's return fire.

It has now been determined that, in addition to the six White renegades known to have attacked the Braswell family on the night of December 25, 1974, a carload of five SBI agents were present on the scene as a 'back-up' to assist the assassins in their murderous attempt. It is well to restate the fact that the Braswells survived the attack only because they were well-armed and ready for trouble. Thus, it has become NSPNC policy to require all Party members to maintain a certain minimal number of firearms and ammunition therefor at all times and to keep same within easy reach.

After much delay, imprisoned White Activist Gibson was granted a hearing on a new trial motion which was set for May 5, but, as luck would have it, the trial judge died and the hearing must be further postponed. Comrade Gibson's attorneys have moved for a new trial on the grounds of highly improper procedure in the government's handling of the crucial paraffin tests on Gibson's hands which indicated that he had been handling nitrates. The Zionist Occupation Government claimed at Gibson's 1972 trial that the positive tests indicated that Gibson had been handling a bomb. In fact, he had been handling nitrate fertilizer which he had been spreading on his lawn the morning of his arrest. No bomb nor any evidence that a bomb ever existed was led in evidence to support the Zionist prosecutor's case, but Gibson was sent to a federal gulag for ten years. The kosher government admits having destroyed vital evidence after Gibson's conviction, to wit: the cotton swabs and test results which had been the conclusive incriminating evidence. Thus, it appears that if Gibson can ever succeed in getting back into court, he will succeed in gaining his

release.

We urge all White Activists to write to Leroy Gibson and his wife, Virginia, expressing their support and solidarity in these comrades' unshakable stand for justice:

Leroy Gibson No. 97444
P.O. Box PMB
Atlanta, Ga. 30315

Mrs Virginia Gibson
P.O. Box 761
Jacksonville, NC 2546 28546

The NSPNC and the WPM express, on behalf of the National Socialist Movement, our thanks to the National States' Rights Party for supporting Mrs Gibson and her five children with a monthly donation of $200, ever since Leroy's imprisonment. That's the sort of solidarity rarely seen in the American right wing and deserves recognition.

IMPRISONED COMRADES

WPR urges its readers to write to the following comrades in chains:

Michael Moore & Garland Hancock
35 West Morgan Street
Raleigh, NC 27603

John W. Thomas
Route 5, Box 37 Ogden Road
Rock Hill, SC 29730

A letter means a lot to a man behind bars. We hope you will respond.

SUPER VALUE SALE

SPECIAL OFFER NO. 1

FOR MY LEGIONARIES ..... regular $ 6.00
THE ANTI—HUMANS ..... regular $ 5.00
BRAINWASHING ..... regular $ 2.00

SPECIAL SALE PRICE All Three for $10.00

SPECIAL OFFER NO. 2

CHINA, THE JEWS & WWIII ..... regular $ 5.00

SPECIAL SALE PRICE 3 for $10.00

SPECIAL OFFER NO. 3

SATAN'S CHILDREN ..... regular $ 5.00
SECRET NAZI POLAR EXPEDITIONS .. regular $ 5.00
THE HITLER WE LOVED AND WHY ... regular $ 5.00

SPECIAL SALE PRICE All Three for $10.00

SPECIAL OFFER NO. 5

MEIN KAMPF ..... regular $ 4.25
WHITE POWER ..... regular $ 6.25

SPECIAL SALE PRICE Both for $6.50

What the WHITE POWER MOVEMENT stands for:

Because we represent those members of the White Race who live on the American Continent, we enclose our ancient racial emblem, the Holy Swastika, in a five-pointed star which represents our country and because we are Americans, we proclaim our patriotism with the colors red, white and blue.

The Swastika proclaims to all that we are Bio-patriots, not Geo-patriots, because we fight for our people and not for a piece of real estate. We do not defend our land, but the right of our people to live on it. Without the White Race, we have no future and the land no value. The Swastika is not a German symbol. It has been the White Man's Symbol from the dawn of time, proudly displayed by the Vikings, the Aryan conquerors of India, Alexander the Great and American presidential candidates. The White Man's Sign belongs no more to the 'Nazis' of Hollywood than does the Cross of the Christian belong to the telephone companies.

The Swastika is our talisman against cowards, weaklings and do-nothings. It is also proof against our racial enemies, whatever their guise. Indeed, it is our secret weapon.

WE OF THE WHITE POWER MOVEMENT DO SOLEMNLY PLEDGE:

(1) To provide the White Majority with a party which represents their interests and not the hidden hand of Zion of which the Democrats and Republicans are merely two fingers.

(2) To unmask the evil face of welfare state socialism and to cast this pestilence from our midst so that we may live in a healthy society.

(3) To unify the White tribes of America, Europe and the world.

(4) To halt our racial retreat from Victory.

(5) To remove the alien exploiters and parasites from our midst.

(6) To break the irresponsible tyranny of organized crime, bloated bureaucracy, big business, big labor and secret societies.

(7) To regain national control of our money from the Zionist bankers of the Federal Reserve.

(8) To re-establish White Law and White Order in a White Society and thereby, to return Our Nation to the path of progress.

(9) To rid our society of crime and degeneracy.

(10) To create a White Society in which our racial virtues of honesty, integrity and responsibility shall be promoted instead of punished.

(11) To protect the family, which is the basis of our society and of Our Race.

(12) To ensure that honest labor and not sterile speculation is rewarded.

(13) To separate the Races into self-governing Nationstates

(14) To provide healthy and productive activities of which our youth can be proud.

(15) To remove alien control from White Culture, which is the source of our spiritual nourishment and from the professions on which we depend in our hour of need.

WITH WHITE POWER
WE SHALL CREATE A GREAT FUTURE.
WITHOUT WHITE POWER
THERE IS NO FUTURE.

JOIN US AND MAKE THE FUTURE GREAT!

It's up to YOU, WHITE AMERICANS

TO TAKE YOUR COUNTRY BACK!

WHITE POWER

THE ONLY WAY